SPECIAL EXTRA

NATIONAL LIBRARY OF IRELAND 1 DEC 1923

The Irish Times.

PRICE TWOPENCE. DUBLIN, WEDNESDAY, NOVEMBER 7, 1923. VOL. LXV. NO. 20,771.

FADED CURTAINS AND TABLE COVERS
RECEIVE A NEW LEASE OF LIFE WHEN CLEANED BY US.
PRESCOTT'S,
DYERS AND CLEANERS,
82-84 TALBOT STREET, DUBLIN.
Telephone—571. Telegrams—Dyer, Dublin (3)

SACKS
We are large Cotton Bodle buyers and sellers in all grades of new and second-hand Sacks and Bags. Get our quotations. Also for Rick, Binder, and Tractor COVERS.
J. P. KEOGH & CO.
2 George's Quay and Corn Exchange Place.
Telegrams: "Tarpaulin," DUBLIN Telephone: 486.

Heavy Weights
The clothes of heavier weights (which particularly after the turn of the year you will need) are most advantageously and profitably cleaned and dyed NOW by—
EUSTACE BROS.
Head Office—CORK STREET, DUBLIN.
Branch Offices { 8 Aungier Street. 18 Blessington Street.
Tels.—"Eustache," Dublin. 'Phone 1108 & 2293.

Births, Marriages, and Deaths (which in all cases must be authenticated), 3 lines, 20 words, 2/6; each additional line of 7 words, 8d.

Irish Times 'Phone Numbers.—Dublin—6036 and 5037; Belfast—1787; London—Central 4350. Belfast Office—108 Royal Avenue; London Office—59 Fleet Street.

ROLL OF HONOUR.
(1914-1918.)

IN MEMORIAM.

GROSS—In remembrance of Walter, Corporal 2nd Leinsters, who fell in action, near Roisel, 6th November, 1917, and of his brother, Arthur, Lance-Corporal, 12th R.I. Rifles, who fell at St. Quentin 21st March, 1918. "Lest we forget."—R. McN.

ROBERTS—In very proud and ever-loving remembrance of darling Willie, 25th Canadians, killed in action November 7th, 1918; also dear Dad, died April 25th, 1920. Never forgotten by mother and Lillie.

BIRTH.

McAREVEY—November 1, 1923, at Glenshee, Foxrock, Co. Dublin, the wife of J. A. McAreavey, of a daughter.

MARRIAGES.

HORNIDGE and NEWELL—October 13, 1923, at Los Angeles, U.S.A., Mervyn Hornidge, third son of the late Captain Hornidge, of Tullarris, Blessington, to Henrietta Louise Newell, second daughter of the Rev. C. F. Newell, The Vicarage, Templepatrick, Co. Antrim.

LEVINGSTON and BROWNRIGG—October 30, 1923, at Carnew Parish Church, by Rev. J. C. Lindsay, M.A., assisted by Rev. C. H. Milligan, M.A. (cousin of the bride), William, eldest son of the late Henry and Mrs. Levingston, Bolinahaney House, Ferns, to Ena, eldest daughter of the late Jacob and Mrs. Brownrigg, Rose Villa, Croneyhorn, Shillelagh.

MARLOW and CUTHBERT—October 27, 1923, at Christ Church, Southgate, London, Horace Alfred Marlow M.C., late of the Royal Naval Division, elder son of the late Mr. and Mrs. Charles A. Marlow, of Limerick, and Ellen Florence Cuthbert, L.R.A.M., only child of Mr. and Mrs. Richard J. Cuthbert, of Southgate.

DEATHS.

ANNOUNCEMENTS received late for insertion in this column will be found on Page 4.

BENNETT—November 5, 1923, at his residence, Kyleleg House, Borris-in-Ossory, Robert Bennett. Deeply mourned by his family and numerous friends. Funeral to Aghaboe to-morrow (Thursday) at 2 p.m. No flowers, by request.

BRENNAN—November 6, 1923, John N. Brennan, of The Shrubberies, Kenmare, Kerry, in his 76th year. Luke xii. 37. Funeral to Templenoe to-morrow (Thursday), November 8th, 1 o'clock.

BRUSH—November 5, 1923, at Newberry, Kilcullen, Co. Kildare, Richard Crane Brush, in his 94th year. Funeral private. No flowers.

BYRNE—November 6, 1923, at his residence, Woodbine, Stillorgan rd., John Byrne, senior. Deeply regretted. R.I.P. Funeral arrangements later.

DONALDSON—November 5, 1923, at 4 Dartmouth square, Dublin, Alicia Coote, widow of the late John Donaldson, K.C. Funeral private. No flowers, by request.

GRAHAM—November 5, 1923, at a Nursing Home, Dublin, after brief illness, James Smith, dearly-beloved husband of Sissie Graham, 5 Vergemount, Clonskeagh. Funeral (private) leaving Sandford Church to-morrow (Thursday) morning at 11.15, arriving Mount Jerome 10 o'clock. No flowers, by request.

"If Thou shouldst call me to resign
What most I prize—it ne'er was mine;
I only yield Thee what is Thine:
Thy will be done."

GRAHAM—November 3, 1923, at Tibradden, after a long and painful illness, William Graham, aged 61 years. Deeply and deservedly regretted by his sorrowing family. "Peace, perfect peace." Funeral from place at Kingscourt on Monday.

HIGGINS—November 6, 1923, at his residence, Abbeydery, Kenagh, Longford, John Higgins. Funeral to-morrow (Thursday) at 11 a.m.

HINCHY—At 34 Grove Park, William Hinchy. Funeral, 10 a.m., to Mount Jerome Cemetery to-day (Wednesday). 7th November.

HUGHES—November 5, 1923, at her residence, Stapleton place, Dundalk, Kate, dearly-beloved wife of the late James Hughes, Victualler, Roden place. Funeral to-day (Wednesday) from St. Patrick's Cathedral to St. Patrick's Cemetery at 3 o'clock.

KENNY—November 5, 1923, at The Glen, Ballinalee, Robert Matthew Kenny. Funeral to Ballinalee to-day (Wednesday), November 7th.

O'LEARY—November 6, 1923, at her residence, 27 Mountpleasant Buildings, Rugby rd., Rameleigh, Ellen, widow of the late Patrick O'Leary (formerly of Belmont av., Donnybrook). Deeply regretted by her sorrowing family. R.I.P.

ROSS—November 6, 1923, at "Greenfields," Artane, Dublin, from convulsions, John (Jackie), aged 2 years, the darling son of H. and John Ross.

TROUGHTON—November 6, 1923, suddenly, at his residence, Edward Troughton, Headmaster Kilkenny Model School, aged 54 years. Funeral to-morrow (Thursday), 12 noon, to St. Canice's Cathedral.

WYNNE—November 5, 1923, at his residence, Wentworth House, Wicklow, Edward N. Wynne. Funeral (private) to Newcastle Church to-morrow (Thursday), 11 o'clock.

"Thirsting and hungering for Thee, Lord Jesus,
With blessed hunger here,
Longing for home on Zion's fair mountain,
No thirst, no hunger there."

IN MEMORIAM.

GRAHAM—In loving memory of John Henry (Harry) Graham, died on the 7th November, 1907. "Love and remembrance live for ever."

JOYCE—In sad and loving memory of Dr. Garrett W. Joyce, 20 Lower Baggot st., Dublin, who died 7th November, 1922. R.I.P. Masses at St. Andrew's, Westland Row.

KERR—In loving and ever-present memory of my dearly-beloved husband, William Henri, who passed peacefully away November 7th, 1922. "I thank my God upon every remembrance of you."

KERR—In ever and dearly-loved memory of dear father, who passed into the Greater Peace November 7th, 1922. "Never forgotten."—Emma, Bob, Norman.

TROY—Twelfth Anniversary—In loving memory of Ellen, beloved wife of Thomas Troy, who died at her residence, 65 Rathmines rd., on the 7th November, 1911.

A silent thought, a secret fear,
Will keep her memory ever dear.
Inserted by her loving husband, son, and daughter.

NICHOLS' 'Phone—276. 'Phone—276.
FUNERAL AND CARRIAGE ESTABLISHMENT, Lombard street (Westland Row). Coffins, Hearses and Every Requisite. Economy and Punctuality.
FUNERAL REQUISITES OF EVERY DESCRIPTION.
WALLER,
49 and 50 DENZILLE STREET (Merrion square).
SALOON MOTOR HEARSE.
Private Mortuary.
'Phone—131 Wires—"Undertaker, Dublin."
MOTOR FUNERALS SUPPLIED.
MILLER & CO., BRAY.
MOTOR HEARSE. MOTOR AMBULANCE.
Telegrams—Collier, Bray

SHIPPING.
THE ROYAL MAIL & PACIFIC LINES.
PASSENGER SERVICES BETWEEN SOUTHAMPTON—NEW YORK.
EUROPE—BRAZIL, RIVER PLATE.
WEST COAST OF SOUTH AMERICA.
EUROPE—HAVANA—PANAMA CANAL.
TOURS TO FRANCE, SPAIN, PORTUGAL, MADEIRA, MEDITERRANEAN, etc.
TOURS ROUND SOUTH AMERICA.
WRITE FOR PAMPHLET "A. 21."
London: Royal Mail House, Moorgate, E.C. 2.
Liverpool: Goree, Water street.
Dublin: Hewitt's Travel Agency, 13 Dawson street; Thomas Cook and Son, 118 Grafton street; British and Irish Steam Packet Co., Ltd., 16 Westmoreland street.

BIBBY LINE (1ST CLASS ONLY)
FAST TWIN-SCREW MAIL OIL-BURNING STEAMERS SAILING FORTNIGHTLY.
MARSEILLES, EGYPT, CEYLON, BURMAH, & SOUTHERN INDIA
Liverpool to Marseilles, Port Said, Colombo, and Rangoon.
BIBBY BROS. and CO., 26 Chapel street, Liverpool; or 10-11 Mincing Lane, London, E.C. 3.

ANCHOR LINE
TO UNITED STATES.
LONDONDERRY TO NEW YORK.
California .....Nov. 24 Columbia .....Dec. 8
Assyria .....December 22.
LIVERPOOL TO GIBRALTAR, EGYPT, & INDIA.
Saloon Service only. Rates on application.
For further information apply to local agents, or to 20 FOYLE STREET, LONDONDERRY.
ANCHOR-DONALDSON LINE TO CANADA.
LONDONDERRY TO HALIFAX.
S.S. "SATURNIA," THURSDAY, 22nd NOV.

VAN Painting and Repair Work a Speciality. JOHN HUTTON and SONS, LTD., 115 Summerhill.

10 H.P. WOLSELEY Two-seater, electric light, all-weather cushion, electric self-starter; price £300, delivery Dublin. In stock.—Grafton Motor Co., 43 Grafton street, Dublin.

GET that Ford Commercial Car NOW. Don't wait for the Xmas rush. Immediate delivery all models.—AUTOCARS (IRELAND), LTD., Authorised Ford dealers, Chatham street, Dublin.

If you have not already got one, a Ford Delivery Van will more than pay for itself in a very short time by your increased business. You can reach further. May we demonstrate?
R. W. ARCHER and CO.,
65 LOWER MOUNT STREET.

ASHENHURST, Williams and Co. Ltd., Store st., Dublin.—Sell Leyland Lorries and Trojan Cars.

COMMER CARS can be depended upon. Concessionaires for Ireland.—Co. Wicklow Garage and Motor Touring Co., Main street, Bray.

FORD CARS, VANS, TRUCKS. For Immediate Delivery. SMITHFIELD MOTOR CO., Ltd., Smithfield, Dublin.

BEVERLY SMYTH & SONS
REMOVALS & STORAGE.
MOTOR VANS, MOTOR LORRIES.
30 SOUTH ANNE ST., DUBLIN.
Telephone—Dublin 207. Telegrams—Beverly, Dublin.

PUBLIC NOTICES.

NATIONAL SOCIETY FOR THE PREVENTION OF CRUELTY TO CHILDREN.
DUBLIN AND DISTRICT BRANCH.
ANNUAL PUBLIC MEETING,
"THE HALL," 35 DAWSON STREET,
TO-DAY (WEDNESDAY),
NOVEMBER 7th, 1923, at 4 p.m.
Chairman:
SIR NEVILE WILKINSON, K.C.V.O., F.S.A.
Vice-Chairman:
SIR JOHN ROBERT O'CONNELL, M.A., LL.D.
Sir Nevile Wilkinson will tell the story of TITANIA'S PALACE, illustrated by Lantern Slides.

CHURCH ASSOCIATION CONFERENCE.
TO-NIGHT AT 8 O'CLOCK.
Y.M.C.A., LOWER ABBEY STREET.
Chairman: SIR MAURICE KEATLEY, K.C.M.G.
Speakers: Revs. S. J. HERSEE, B.A., and Mr. J. W. D. BARRON.
Subject: "RITUALISM AND LAWLESSNESS."
The Anglo-Catholic Movement.
"DIRECTLY OPPOSED TO THE WHOLE SPIRIT OF THE GOSPEL."
—His Grace the Lord Primate.

BIBLE LECTURES
BY
Rev. F. CECIL LOVELY, B.A.
(Secretary, Trinitarian Bible Society),
Will speak on Sunday, 4th November,
GEORGE'S HALL, 8TH. GREAT GEORGE'S ST., At 4 p.m. THIS DAY (Wednesday), and TO-MORROW (Thursday), at 4 p.m.
Subject:—
"THE DIVINE LANDMARKS IN HISTORY AS SHOWN IN THE WORD OF GOD."
Collection for Trinitarian Bible Society
(For the free circulation of the Scriptures at Home and Abroad in English and Foreign Languages).

CITY OF DUBLIN STEAM PACKET COMPANY,
15 Eden quay, Dublin,
3rd November, 1923.
At the Half-yearly Meeting of the Company, held this day:
Mr. Edward Watson in the chair,
The Report and Statement of Accounts were read, and the following resolutions were passed unanimously:—
1st—"That the Report and Accounts now read be received and adopted."
2nd—"That a dividend at the rate of Five per cent. per annum (free income tax) be paid to the holders of the Five per cent. Cumulative Preference Stock of the Company for the half-year ended 31st August last, and that the warrants for same be transmitted by post on Thursday, the 15th instant."
3rd—"That a dividend at the rate of Six and a half per cent. per annum (less income tax) be paid to the Proprietors of the Ordinary Stock of the Company for the half-year ended 31st August last, and that the warrants for same be transmitted by post on Thursday, the 15th instant."

THE GOLDSMITHS' CORPORATION OF IRELAND.
At the Election Meeting of the Goldsmiths' Corporation of Ireland, held last Monday, the following Gentlemen were duly elected for the ensuing year, viz.:—
J. A. WEST, Master.
JOHN WM. CHANCELLOR, Senior Warden.
WILLIAM STOKES, Junior Warden.
JAMES C. WALLACE, Secretary.
CHARLES LAMBE and JAMES G. WALLACE } Treasurers.
WILLIAM A. LAMBE and JOHN H. YOUNG } Auditors.
THOMAS SMYTH, Treasurer, Benevolent Fund.

DUBLIN HOSPITAL SUNDAY FUND.
President:
THE RT. HON. THE VISCOUNT MONCK, D.L.
Treasurer:
JOSEPH T. PIM, Esq., 22 William street, Dublin.
THE 50th ANNUAL COLLECTION
WILL BE MADE IN UPWARDS OF
300 PLACES OF WORSHIP
ON
SUNDAY, 11th NOVEMBER, 1923.
THE CLERGY ARE EARNESTLY ASKED TO NOTE THE DATE OF THE COLLECTION IN CASE THE USUAL PAPERS DO NOT REACH THEM. EVERY EFFORT WILL BE MADE TO SEND THEM, AS USUAL.
H. S. GUINNESS, Burton Hall, Stillorgan; } Hon. Secs.
H. B. POLLOCK, Esq., D.S.O., 48 Upper Leeson street, Dublin;
J. F. STOKES, 77 Anglesea road, Co. Dublin.
N.B.—This year Hospital Sunday falls on Armistice Day. There is no better way to keep in memory the men who fought for us than by helping the Hospitals.
Contributions from those unable to attend the Services on Hospital Sunday will be thankfully received by the Treasurer or Secretaries, or may be lodged to the credit of the Fund in any of the Branches of the Royal Bank, Ltd.

REMEMBRANCE DAY.
NOVEMBER 10th THIS YEAR.
Supplies of FLANDERS POPPIES can be obtained from
REMEMBRANCE DAY HEADQUARTERS, 58 KILDARE STREET, DUBLIN.
WEAR A FLANDERS POPPY.
LEGION OF IRISH EX-SERVICEMEN.
ARMISTICE DAY,
11th NOVEMBER, 1923.
The Legion of Irish Ex-Servicemen is organising the Sale of Flanders Poppies on Saturday, 10th November, and invite the assistance of ladies who served in the Women's Forces, or whose relatives served during the European War. Information regarding the arrangements can be had at Remembrance Day Headquarters, 58 Kildare street, Dublin.

SUNBEAM
THE SUCCESS OF THE SHOW. 3 new models.
Consult the District Agents,
LINCOLN MOTOR CO., LINCOLN PLACE, DUBLIN.

WOOL JACKETS.
SPECIAL PURCHASE IMMENSE VARIETY OF SHADES LOWEST CASH PRICES. FOR BEST VALUE 6/9 TO 35/-
Go to Grandy's, STEPHEN'S GREEN.

PUBLIC NOTICES.

GOVERNMENT NOTICES.

ROINN NA TALMHAIOCHTA AGUS AN CHEARD-OIDEACHAIS (DEPARTMENT of AGRICULTURE & TECHNICAL INSTRUCTION)
MEASTACHAIN I DTAOBHI CRAINNTE FORAOISE.
Go dti an 20adh Samhain, 1923, glacfaidh an Roinn Meastachain i dtaobh Crainnte Foraoise de gach cineal do sholathar i rith an treasuir seo chugainn.
Gheobhfar gach tuairisc ach scriobhadh chuig AN RUNAI,
Roinn na Talmhaiochta agus an Cheard-Oideachais (Brainse na Foraoise),
9 Sráid Uachtarach an Mhóta, Baile Atha Cliath.

QUOTATIONS FOR FOREST TREES.
Quotations for the supply of Forest Trees of various species during the coming season will be received by the Department up to the 20th November, 1923.
Particulars may be had on application to THE SECRETARY,
Department of Agriculture and Technical Instruction (Forestry Branch),
9 Upper Mount street, Dublin.
W.H.Co.

ACHT ARM-PHINSEAN, 1923.
FOGAIRTAE leis seo go bhfuil an tAire um Chosaint ullamh anois chun feachaint isteach, do réir foraiocha an Achta thuas, i:—
1. Iarratais i dtaobh Pinsean Creachta no Aisci o:
(a) Aon bhuil a sceireadh an na Forsai toisc gur e bheith infheadhma a thuille do réir an dochtura de dheascaibh creachta no leona a fuair se, an ladh Abran, 1922, no ina dhiaidh sin, agus e i mbun a dhualgais agus ar scríbhis chorull agus nach e a mhorfhaill fein fe ndear san.
(b) Aon bhuil d'Oglaigh na h-Eireann no d'Arm Cathrannach na h-Eireann, 1916, a fuair creacht no leona roimh an ladh Abran, 1922, agus a bhi ina dhualgais mar bhuil den tsort san agus nach e a mhor-fhaill na a mhi-iompar fein fe ndear san.
2. Iarratais i dtaobh fluntaisi o bhaintrigh, o churam no o leanbh-churam.
(a) Aon bhaill de sna Forsai a marbhuiodh ar an ladh Abran, 1922, no ina dhiaidh sin agus e ar scirbhis chorull agus nach e a mhor-fhaillí na a mhiiompar, fein fe ndear san.
(b) Aon bhaill de sna Forsai a fuair creacht no leona ar an ladh Abran, 1922, no ina dhiaidh sin, agus e ag scirbhis chorull agus nach e a mhor-fhaillí na a mhi-iompar fein fe ndear san agus a fuair bas i ndiaidh an data san de dheascaibh na creachta no an leona san amhain.
(c) Aon bhaill d'Oglaigh na h-Eireann no d'Arm Cathrannach na h-Eireann, 1916, a marbhuiodh roimh an ladh Abran, 1922, agus a i mbun a dhualgais mar bhuil den tsort san, agus nach e a mhor-fhaillí na a mhi-iompar fein fe ndear san, no a fuair bas go direach toisc gur dhiultuigh se do dhia do ghlaca agus e i bPrison, no a fuair bas tre fhoiréigean agus e ine phrisunach.
(d) Aon bhaill d'Oglaithe na h-Eireann no d'Arm Cathrannach na h-Eireann, 1916, a fuair creacht no leona roimh an ladh Abran, 1922, agus e i mbun a dhualgais mar bhuil den tsort san agus nach e a mhor-fhaillí na a mhi-iompar fein fe ndear san agus a fuair bas i ndiaidh an data san de dheascaibh an creachta no an leona san amhain.
Gheobhar na foirmeacha iarratais is riachtanach d'Aisidh Pinsean Creachta Aicri agus Fruiliuchain, ach iarratas a dheanamh chuig AN RUNAI,
Aireacht um Chosaint, Roinn Arm-Phinsean, 34 Sráid Tighe Laighean, Baile Atha Cliath.

ARMY PENSIONS ACT, 1923.
NOTICE is hereby given that, in accordance with the provisions of the above Act, the Minister of Defence is now prepared to entertain:—
1. Applications for Wound Pensions or Gratuities from
(a) Any member of the Forces who has been discharged as medically unfit for further service on account of a wound or injury received on or after the 1st April, 1922, in the course of duty while on active service, without his own serious negligence or misconduct.
(b) Any member of the Irish Volunteers or Irish Citizen Army, 1916, who received before the 1st April, 1922, a wound or injury without his own serious negligence or misconduct whilst performing his duty as such member.
2. Applications for allowances from the widow, dependents, or partial dependents.
(a) Of any member of the Forces who was killed on or after the 1st April, 1922, whilst on active service, without his own serious negligence or misconduct.
(b) Of any member of the Forces who received a wound or injury on or after the 1st April, 1922, whilst on active service, without his own serious negligence or misconduct, and whose death since that date is solely due to such wound or injury.
(c) Of any member of the Irish Volunteers or Irish Citizen Army, who was killed before the 1st April, 1922, without his own serious negligence or misconduct whilst performing his duty as such member, or died as an immediate result of refusing to take nourishment while detained in prison, or died by violence while a prisoner.
(b) Of any member of the Irish Volunteers or Irish Citizen Army, who received a wound or injury before the 1st April, 1922, without his own serious negligence or misconduct whilst performing his duty as such member, and whose death since that date is solely due to such wound or injury.
The necessary forms of application for Wound Pensions, Gratuities and Allowances may be obtained on written application to THE SECRETARY,
Ministry of Defence, Army Pensions Department, 34 Molesworth street, Dublin. W.H.Co.

HAMPTON, LEEDOM & CO., Ltd.,
ESTABLISHED OVER 100 YEARS
and famed during all that time for Quality Goods at remarkably attractive prices, offer you the very best selection in all the following Depts.
Dept. A—Cutlery and Electro-Plate from the World's best makers
" B—Lamps of every description and accessories
" C—Chandlery of fine Quality for every purpose
" D—Toilet Soaps and Perfumery
" E—Shades in Silk, Bead, &c. Beautiful Shades in Beautiful Shades
" F—HIGH-CLASS GROCERIES, FRUITS AND WINES
" G—Pure Sweets and Confectionery
" H—Leather Goods, Chinese and Japanese Ware, &c.
" I—Travelling Goods in Leather, Compressed Fibre, &c.
" J—Baby Carriages, Push Cars and Children's Chairs
" K—Furniture, Bedsteads and Pure Bedding
" L—Hardware, Enamelled Ware, Kenrick's Holloware and Aluminium Goods
" M—Woodware of every description
" N—Brushware, O'Cedar Mops, &c.
" O—Labour-saving Cooking and Household Utensils
" P—Boots and Shoes
" Q—Largest China, Glass and Earthenware Gallery in Ireland, carrying the most comprehensive stock
" R—Toys, Tricycles, Motors, &c., in endless variety
" S—Gramophones, Records and Musical Instruments
" T—Stationery, Fancy Goods and Patent Medicines
" U—Best Household Wigan and Orrell Coal, Daily Deliveries
Deliveries in the following Districts:

DISTRICTS.	DAYS.	DISTRICTS.	DAYS.
Artane	Thursday.	Kilternan	Monday and Friday.
Ballybrack	Monday.	Killiney	Monday.
Balgriffin	Thursday.	Kellystown	Wednesday.
Bailey	Tuesday and Friday.	Kingstown	Mon., Wed. and Fri.
Ballsbridge and Ballybough	Every Day.	Kimmage	Every Day.
Blackrock and Booterstown	Mon., Wed. and Fri.	Kilgobbin	Monday and Friday.
Blanchardstown	Wednesday.	Laixlip and Lucan	Wednesday.
Baldoyle	Tuesday and Friday.	Loughlinstown	Monday.
Cabinteely and Carrickmines	Monday and Friday.	Malahide	Thursday.
Castleknock and Chapelizod	Wednesday.	Merrion	Every Day.
Clontarf	Every Day.	Monkstown	Mon., Wed. and Fri.
Churchtown	Monday and Friday.	N. C. Road	Every Day.
Coolock	Thursday.	Palmerstown	Wednesday.
Celbridge, Clonsilla, and Clondalkin	Wednesday.	Portmarnock	Thursday.
Dalkey	Mon., Wed. and Fri.	Rathmichael	Monday.
Dartry, Drumcondra, and Donnybrook	Every Day.	Rathmines, Ranelagh, and Rathgar	Every Day.
Dundrum	Monday and Friday.	Raheny	Tuesday and Friday.
Dun Laoghaire	Mon., Wed. and Fri.	Sandyford	Monday and Friday.
Fairview and Finglas	Every Day.	Sandymount	Every Day.
Fexrock	Monday and Friday.	Santry	Thursday.
Glenageary	Mon., Wed. and Fri.	Shankill	Monday.
Greystones	Monday.	St. Doloughs	Thursday.
Howth	Tuesday and Friday.	Stillorgan	Monday and Friday.
Inchicore and Island Bridge	Every Day.	Sutton	Monday and Friday.
		Swords	Thursday.
		S. C. Road	Every Day.
		Sandford	Every Day.
		Terenure	Every Day.
		Williamstown	Mon., Wed. and Fri.

Mail Orders receive careful attention
HAMPTON, LEEDOM AND CO., Ltd.,
The Quality Stores,
HENRY ST., DUBLIN

MONEY Lent by Post, from £30 to £5,000, on Note of Hand alone, without security, to ladies or gentlemen, strictly private. No charge whatever if Loan is not granted. Apply SECRETARY, The City and County Private Finance Co., Ltd., 12 South Leinster street, Dublin.

TULLAMORE—The "Irish Times," the "Weekly Irish Times," and the "Irish Field" can be had immediately after the arrival of the trains from Mr. M. F. Gorry, Harbour street.

MANUFACTURED MARRIAGES—Read the Story of a Matrimonial Agent in the "Weekly Irish Times" to-day.

MEN'S FELT & VELOUR HATS CLEANED OR DYED AND RE-BLOCKED LIKE NEW.
R. & J. McKECHNIE, Ltd. CORK.

THE KING of Corn Cures is "Wellseene"
which justly bears the reputation of being the most Rapid and Painless Remover of Hard or Soft Corns, and Warts. Safest and best. Price 1/3, post free 1/5.
WELLS, Chemist,
20 UPPER BAGGOT STREET, DUBLIN.

WHAT WOULD YOU LIKE—In a Christmas Hamper? Make out a list and send it to the Christmas Number Competition, announced in the "Weekly Irish Times" to-day.

HOTELS & HEALTH RESORTS.
MORAN'S HOTEL, DUBLIN,
RE-OPENED.
BUSINESS AS USUAL.
Telephone—No. 914. P. A. MORAN, Proprietor.
SALTHILL HOTEL, MONKSTOWN, CO. DUBLIN.
SPECIAL WINTER TERMS.
Residents have the option of taking meals at the Royal Hibernian Hotel, Dublin.
Salthill is one minute from train and tram.
GROSVENOR HOTEL, DUBLIN.
(Opposite Westland Row Station).
COMFORTABLE MODERN HOTEL.
Table d'Hote and a la Carte Luncheons and Dinners. SPACIOUS LOUNGE. TELEPHONE—2741. Terms Moderate. Apply Manageress.
HOTEL PELLETIER, 21-22 HARCOURT STREET.
Terms moderate. Very central. Tram passes the door. Telephone—2606.
GRAND HOTEL, MALAHIDE.
15 MINUTES FROM DUBLIN.
MILDEST WINTER RESORT IN IRELAND.
Beautifully situated in own grounds. Adjacent to Island, Shore, and Portmarnock Links. Electric light. Steam heated. Hot Sea and Fresh Water Baths. Special Winter and Week-end Terms. SATURDAY TO MONDAY, 25/-. 'Phone—11 and 19. Wires—"Hotel."
ROSS'S HOTEL, LTD., DUN LAOGHAIRE.
SPECIAL WINTER RATES.
DANCING EVERY SATURDAY NIGHT. SUNDAY AFTERNOON CONCERTS.
'Phone—195 and 196 Dun Laoghaire. Telegrams—Ross's Hotel, Dun Laoghaire.
DUN LAOGHAIRE (KINGSTOWN).
PIER HOTEL.
Beautifully situated, facing Pier. 'Phone—K'town 113.
'Phone—77. AVENUE HOTEL, DUN LAOGHAIRE (KINGSTOWN). 'Phone—77.
Comfortable Modern Hotel. Electric Light. Moderate Tariff. Open to Non-Residents.
BRAY HEAD HOTEL, BRAY.
One of the best-equipped Hotels on the coast, in sheltered position, amidst picturesque scenery SPECIAL RESIDENTIAL TERMS DURING AUTUMN, WINTER and SPRING. Golf Links 10 minutes from Hotel. Tariff on Application.
MARINE HOTEL, SUTTON.
15 Minutes by Rail from Dublin. Also Electric Trams pass Entrance. Delightfully situated in private grounds, facing South. Appointed on the most approved lines for comfort. Ideal Residential Hotel during the Autumn, Winter, and Spring. The famous Portmarnock, Sutton, and Dollymount Links adjacent to Hotel. Reduced Weekly and Week-End Terms. Apply MANAGERESS.
THE GRAND HOTEL, GREYSTONES.
Write for Reduced Winter Tariff. SATURDAY TO MONDAY, WEEK-END ..... 30/- Including Railway Ticket.
Now Booking for Christmas. Telephone—Greystones No. 11.
ROYAL HOTEL, GLENDALOUGH.
Terms £3 3/- per week. 'Phone No. 2 Glendalough. Motor and Garage.
STATES HOTEL (Late QUEEN'S) COBH (QUEENSTOWN).
First-class Hotel, facing the Sea. Weekly terms from £3 10/-. Bedroom and Breakfast from 6/6. Garage, Stabling.—O. HUMBERT, Proprietor.
ROSSLARE STRAND HOTEL, ROSSLARE.
Beautifully situated, overlooking the sea. Convenient to Rosslare Harbour and G.W.R. Boats. Good Golf. Excellent Cuisine. SPECIAL WINTER TERMS. Garage Free. Wires: Kelly, Rosslare. 'Phone: Rosslare No. 1. W. J. KELLY, Proprietor.
BLACKPOOL IMPERIAL HYDROPATHIC HOTEL.
IN OWN GROUNDS, FACING THE SEA. 300 ROOMS. TURKISH, RUSSIAN, and SALT WATER PLUNGE BATHS, GARAGE. 'Phone 291. Telegrams—"Imperial." Tariff apply Manager.
LLANDUDNO.—"GILESTYN," LLOYD ST.—Select Boarding House; good food, fires, and lighting. Tel. 511. Apply Proprietors.

HORSES
Wire—"Sewell's, Dublin." Telephone—674.
SEWELL'S, DUBLIN.
AUCTION AT THE REPOSITORY ON TO-MORROW (THURSDAY), NOVEMBER 8th, Commencing at Two o'clock,
HUNTERS, HARNESS HORSES, PONIES, TRAPS, HARNESS, Etc.
SEWELL, SON & SIMPSON
AUCTIONEERS. (LTD.)
HOTELS & HEALTH RESORTS.
ST. ANN'S HILL HYDRO, BLARNEY. HEALTH RESORT.
MILD CLIMATE. Excellent Winter Residence, and ideal for rest, change of air and convalescence. BATHS, Electrical Treatment and Massage, under personal supervision of the Resident Physician. GOLF COURSE near. Through trains to Blarney.
BOARDING AND HOTELS.
A—WHEN in Dublin stay at Ray's, Fitzwilliam place; comfortable; moderate. 'Phone, 4650. T
AT Pavilion House, 9 Grosvenor terrace, Kingstown. Board Residence. 'Phone, 171. 25 9
AT Mayfair Hotel, 30 Lower Baggot street, Dublin, is renowned for first class catering, every comfort, moderate. 'Phone, 3677. 28 30
DUBLIN—Private Hotel, 38 Lower Leeson street; comfortable and quiet; 'phone 3250. 7s 6d
DUN Laoghaire—Commercial Hotel, 56 Upper George's street; winter terms from 35/-; tidy and comfortable. 2 0
GREYSTONES, Bayview—Board Residence; home comfort; terms moderate for ... golf convenient; highly recommended.—Miss Leyden, Shelvin. 2 0
GOOD Rooms now Vacant, 10 Wilton road, Leeson Park; full Board in; private sittingrooms; telephone. 6 8
GRESHAM House, Dun Laoghaire (convenient Boat trains)—Vacancy 3 or more gentlemen or ladies; winter terms, moderate; full or partial Board.—Proprietress. 5 F
SOUTHPORT—The Clifton, Fromeside. Largest Unlicensed Hotel. Orchestra; garage. 'Phone, 644. Telegrams: "Marine." X
SOCIETY OF ST. VINCENT DE PAUL.
ANNUAL COLLECTION, 1923.
FIRST LIST OF SUBSCRIPTIONS.
The following subscriptions for the relief of the Poor of the City, visited by the Society, are gratefully acknowledged:—

His Grace the Archbishop of Dublin	£350	0	0
J. C. O'Sullivan	25	0	0
Right Hon. J. C. Gaffney, St. Lawrence	15	0	0
Sir John P. Griffith	10	0	0
"An Active Member"	10	0	0
P. M. Rath	5	5	0
Carmelite Fathers, Whitefriar street	5	5	0
Butler and Briscoe	5	5	0
Fitzgerald Bros.	5	5	0
Beverly Smyth and Sons	5	5	0
Right Hon. Mr. Justice Pim	5	0	0
T. W. and J. Kelly	5	0	0
Thomas Sexton	5	0	0
Mrs. B. M. Carahier	5	0	0
Right Rev. Monsignor Dunne	5	0	0
Wilfred Fitzgerald	5	0	0
D. J. Cogan	5	0	0
The Rector, Belvedere College	5	0	0
Sir Thomas Grattan Esmonde	5	0	0
His Honor Judge O'Brien	5	0	0
"Anon." (per Sir Joseph Glynn)	5	0	0
John Hyland	3	3	0
J. McDermott	3	3	0
J. Lupton, K.C.	3	3	0
Oblate Fathers, Inchicore	3	3	0
W. H. Baskin	3	3	0
Rev. J. P. Sheridan	2	2	0
George Collins	2	2	0
His Honor Judge Fleming	2	2	0
The French Consul	2	2	0
Very Rev. L. Flanagan, Adm.	2	2	0
C. C. Hyland	2	2	0
P. J. Raftery	2	2	0
A. Weinronk, P.C.	2	2	0
J. C. Flanagan	2	2	0
Right Hon. Mr. Justice Andrews	2	2	0
Mrs. M. T. Maher	2	0	0
Dr. D. J. Coffey, University College	2	0	0
Classon Porter	1	1	0
W. Wordsworth	1	1	0
C. Y. M. S.	1	1	0
T. Donnelly, M.D.	1	1	0
Sir Philip Hanson	1	1	0
Sir John Lynden, M.D.	1	1	0
The Smith Family	1	1	0
Cummine and ...	1	1	0
H. C. O'Hare	1	0	0
J. J. McQuillan	1	0	0
Capuchin Friary	1	0	0
Senator Mrs. Stopford Green	1	0	0
Very Rev. P. Hayden, P.P.	1	0	0
J. Harrington	1	0	0
Mr. and Mrs. A. P. Spain	1	0	0
H. C. Mooney	1	0	0
W. J. Hughes, M.D.	1	0	0
Very Rev. F. J. Wall, P.P.	1	0	0
B. Fuge	1	0	0
P. Kirwan	1	0	0
L. Caulfield	1	0	0
Very Rev. Dr. Coffey, Maynooth	1	0	0
Colonel E. A. Morkan	1	0	0
Senator T. Farrell	1	0	0
C. Carroll	1	0

Go to the Motor Show, certainly. *But come back here and buy a Morris.*

You won't find ANYTHING LIKE IT, at £235.

Sole Morris Car Agents:
G. A. BRITTAIN, LTD.,
HATCH STREET, DUBLIN

MOTOR MATTERS, BICYCLES, &c.

MOTOR CARS.

CHEVROLET CARS, £190, PLUS CARRIAGE. Agents, Wallen, Trinity street Garage. X

AT Woods', Westland Row—B.S.A. Cars now further reduced, £205. T

CHEVROLET, OAKLAND, and SUNBEAM CARS.—LINCOLN MOTOR CO., Lincoln place, Dublin. T

OLYMPIA SHOW, 1923.
Our Representative will be in attendance on CALTHORPE STAND, No. 193.
KEATING & LUNDY,
205 GREAT BRUNSWICK STREET, DUBLIN. X

1924 PRICES.
14 H.P. ROVER CARS.
3-5 Seater (Four Speed Gear Box)..... £485
Ditto (Three Speed Gear Box) £470
4-5 Seater (Four Speed Gear Box)..... £495
Ditto (Three Speed Gear Box) £480
(As Works.)
THE ROVER COMPANY, LTD.,
16 LORD EDWARD ST., DUBLIN. X

NEW PRICES OVERLAND CARS.
STANDARD MODEL 4 ..... £220
MODEL DE LUXE 5 SEATER £295
MODEL DE LUXE 2/3 SEATER £285
ALL-WEATHER LANDAULETTE £425
ALL-WEATHER BEATONSON £395
Duty Free. Carriage extra.
R. CALLOW AND SONS,
44 WESTLAND ROW, DUBLIN. X

MOTOR VEHICLE INSURANCE.
Comprehensive Policy, including BURGLARY HOUSEBREAKING, and THEFT.
Ask for quotations from
FRANK GIBSON-LLOYD and CO., LTD.,
30 Aungier street,
DUBLIN.

AUSTIN Car for Sale; cheap; newly done up and repainted; almost new.—O 402, this office.

B. 14 horse power Touring Car, 1921 Westler Body, self starter, electric light, glass sliding doors, real leather upholstery; Rover, 15 horse power; Chevrolet, 1923; Singer, 11 horse power. All in good attention. Seen any time, Conway's Motor School, Dartmouth place. 6 F

CROSSLEY 25 h.p. Tourer Car for Sale, in perfect running order; tax, insurance, any trial.—T. J. Rogers, 42/5 South King street, Dublin. 2 O

CITROEN 1922 11/9 4 Seater, English body, dynamo and self starter, as new, £235; Citroen 1921 11.9 Saloon, dynamo and starter, grand order, £195. O.K. 8/9 1923 (new), 4 Cylinder, 2 Seater, dynamo and starter, fully guaranteed, £235.—Renault 8 2 Seater, mechanically perfect, £185; Chevrolet 10 2 Seater 1920, dynamo lighting, 4 cylinder, new condition, £125; Morris-Oxford 2 Seater, good order, £100; Bedford Dubic Coupé, £165; Marwell 4 Seater, 1919, £65; Dodge 5 Seater, 1916, £65.—Fitzgerald, 128 Stanhope Street. 6 X

DEFERRED Payments—Financial assistance given to reliable Purchasers of Motor Cars; immediate delivery; all makes supplied.—O 342, this office. 5 F

FOR Sale, 10 h.p. 4 cylinder Metallurgique Open Touring Body, in excellent condition, overhauled, C.A.V. lighting, Vanderphas body, luxuriously sprung, perfect condition; any trial.—O 63, this office. 2 O

FOR Sale, 25 h.p. Talbot 1914 Landaulette; excellent hotel or taxi car; owner leaving country; any trial or examination. Seen rear 30 Harcourt street. 2 O

FOR all Motor Body Work and Painting.—The City Wheel and Carriage Works, Ltd., Great Brunswick street, Dublin. 25 T

FORD All-Weather Car, fitted with patent all weather equipment, as new, £215.—Hamilton Garage, Can be seen at Alexander Hotel, 3 Lincoln place, Westland row, Dublin. 4 O

FOR Sale, new 1923 Morris Oxford 2/3 two Seater, in perfect condition; £245. Apply Michael Carton, Newtownbarry. 6 F

FOR Sale, 1921 Overland Model 4; done only 10,000 miles; perfect condition; license paid up to January 1st; bargain prompt purchaser; or Exchange for Ford Landaulette, in good condition. Apply L.S.E. Motor Co., Ltd., 25 North Frederick street. 6 F

FOR Sale, 17.9 Talbot Darracq, 1923 Model, run 8,000 miles, economical, wit., tyres and petrol; any trial. Apply "Z 2362, Darracq," this office. 6 F

FIAT 1914, 12/15, good order, tax paid; £135.—Fitzgerald, 128 Stanhope street. 6 X

FOR Sale, Chevrolet 4-5 Seater, bought in July, in perfect order; only done 3,500 miles. Address "Z 2377," this office. 6 F

HUMBOLDT, 1920, Five Seater, perfect running car, in first class condition; carefully used by owner driver; any trial; price moderate.—O 261, this office. 6 F

MOTOR, 5 Seater Saloon 1921 Ford; in perfect running order; excellent private car.—O 184, this office. 3 D

NEW Maxwell Touring Model, Garage new, mileage 3,000; has only been driven by experienced mechanic; insured till August next.—O 367, this office.

R.C.H. Five Seater, Bosch magneto, Zenith carburettor, C.A.V. dynamo lighting, detachable rims, leather hood, cord tyres; £250 or nearest offer.—Z 2384, Motor," this office. 6 F

SANDYFORD Garage—Repairs to all classes of Motors.—B 1260, this office. 16 24

CHAUFFEURS, MECHANICS.

WANTED, experienced Motor Driver for Ford Taxi. Apply Rooney's Garage, Celbridge.

DISENGAGED.
CHAUFFEUR, married; all running repairs, any car, electric light plant; terms.—O 399, this office. 6 F

MOTOR CARS CONTINUED.

SINGER 1922 All Weather 10 H.P. Model, Two Seater, in almost new condition, for Sale; nearest offer to £200 gets it. Address "Z 2305, Motor," this office. 5 F

SUNBEAM Rover 4-5 Seater, good condition.—Poole's "Karrier" Agents, Mid. Abbey street, Dublin. 5 D

SIX 16/20 Rover-Sunbeam (ex-British Staff Car), in excellent order; price £150 each.—Thos. Thompson and Son, Ltd., 19 Lower Abbey st., Dublin. 5 D

12 H.P. Rover, 4 seater, perfect order, dynamo, fully equipped, seen Dublin, £300.—O 424, this office. 6 F

20 H.P. B.S.A. 2 Seater, £250.—Smith and Pearson, Newcomen Ironworks, Dublin. 5 3

1913 CHAMBERS 12/16 h.p. Five-Three Seater, with double dickey, electric lighting, detachable wheels, good condition.—G. A. Brittain, Ltd., Hatch st., Dublin. 2 O

1920 STAR 4/5 Seater Motor Car for Sale, in first class order and condition; only driven by owner; satisfactory reason for selling; cost £800, going for £275, or nearest offer; can be seen by appointment in Dublin. Address "Z 2116, Star," this office. 6 D

1923 FORD, with English 4-door Saloon Body, full electric equipment, for Sale; also 2 Landaulettes. Apply 17 Usher's quay. 'Phone 2462. 6 F

WANTED.

WANTED, Car, 2 or 4 seater, recent model, in good condition; cash.—O 348, this office. 5 O

WANTED, good Secondhand Car; price moderate; state make; not later than 1920.—O 433, this office. 6 F

MOTOR CYCLES.

"A1"—All the latest from Olympia. 1924 Models—Sunbeam, New Imperial, P. and M., Diamond, etc., will be on view shortly. Meantime come and see the bargains we are offering in Shopsoiled and Secondhand Machines.—Wayte Bros., Ltd., Lemon st. T

A.J.S. and Triumph Motor Cycles.—Wallen, Trinity st. Garage. X

A STOUNDING Value—B.S.A. 21, £57 15/; 3½ Sports, £70; 4½, £70; 6 Twin, £85.—Woods, Westland Row. T

ADVANCES on Motor Bikes, Cars, Jewels.—Gorman, Pawnbroker, Winetavern st (opposite Four Courts); new garage. T

NORTON, Cotton, and Zenith Motor Cycles. Sole Agent, Reilly, Bachelor's Walk, Dublin. 24 24

RUDGE 1919 3½ Combination in perfect order, lamps, horn, spares; tan sid; £35. Address "Z 2368, Rudge," this office. 6 F

24 TWO stroke, 2-s., and clutch, perfect running order; cover, £25.—Wheeler, 2 Seafield avenue. 5 F

3 SPEED Premier, countershaft, with Sidecar; needs repairs; offers invited.—O 487, this office. 6 E

8 H.P. Enfield Combination, 1920, for Sale; good running order; electric light, reliable; £50, or near offer.—Rectory, Raphoe.

1924 VELOCETTE Models on view—Henklits, Molesworth place. Prices from £48, free. 5 E

1922 SUNBEAM, 3½ h.p., very small mileage, perfect mechanical order; first reasonable offer secures. Address "Z 2301, Motor Cycle," this office. 3 D

LORRIES, VANS, MOTOR AND STEAM HAULAGE.

FORD Delivery Van, almost new, for Sale.—Standard Hotel, Harcourt st. 6 F

FORD Delivery Van for Sale, in good running order, cheap.—S. Henry st., Dublin. 6 D

KARRIER 4-5 ton Lorry for Sale, just thoroughly overhauled, price £550. Address "Z 2157, Motor Lorry," this office. 6 F

MOTOR Lorry, 30 cwt., Darracq; high drop sides; splendid condition.—97 Lisburn road, Belfast. 6 F

3½ TON Albion Lorry, reconditioned, glass screen and cab; an excellent Lorry; price £275.—Thos. Thompson and Son, 19 Lower Abbey st., Dublin. 5 D

4 TON A.E.C. Lorry, reconditioned, screen, cab, and drop casings, £350.—Thos. Thompson and Son, 19 Lower Abbey st., Dublin. 5 D

WANTED.

TWO Ton Lorry Wanted. State price and particulars to O 816, this office 5 D

WANTED, Hire of three or five ton Motor Lorry for occasional runs to country with cut stone work; state terms.—O 341, this office. 6 D

WANTED, Motor Vehicle, 2½ or 2½; full particulars, price.—Address "Z 2375, Motor Cycle," this office.

BODIES.

WANTED, 7 Seater Landaulette Body, suit Crossley chassis; state price and where seen.—O 372, this office. 6 F

ACCESSORIES, TYRES, ETC.

N.A.P. Sani Solid Tyres for Ford Trucks stocked.—The Quay Wheel Works, Ltd., Great Britain street, Dublin. 1 X

BICYCLES.

"A1" BICYCLES on easy terms. We can supply on gradual payments, Raleigh, Sunbeam, Humber, Triumph, Swift, B.S.A., or any make you may select.—Wayte Bros., Ltd., Lemon st., left Grafton st. T

CHAUFFEURS CONTINUED.
DISENGAGED.

CHAUFFEUR, Ford car, running repairs; thorough knowledge horses.—F. Kelly, Belvedere, Mullingar. 4 F

CHAUFFEUR seeks situation, competent, generally useful; state terms. Address "Z 2313, Chauffeur," this office. 6 F

MOTOR Van or Lorry Driver, any make cars; married; running repairs.—O 214, this office. 3 D

The 13.9 h.p. Renault 4-Seater is fitted with four-wheel brakes, shock absorbers, electric lighting and starting, and all-weather side curtains.

Should you require a smaller car there is the 8.3 h.p. On long tours at high average speed it can put up a performance equal to many bigger cars.

RENAULT
ESTABLISHED SINCE 1898
STAND 219
AT OLYMPIA.
Renault Models at Olympia will include 45 h.p. 6-cyl., 26.9 6-cyl., 17.9, 13.9, and 8.3.
We invite you to compare them with other well-known Cars.
F. M. SUMMERFIELD, Ltd.,
138, Lower Baggot Street, Dublin.
Sole Renault Distributor for Irish Free State.
Whatever your motor needs Renault can supply them; commercial as well as pleasure cars. May we hear from you? All prices on application.

The 8.3 h.p. Renault English 2-Seater Coupé.

STONELEIGH 9 H.P. CAR.
STAND No. 13 Olympia
REPRESENTATIVE ON STAND.
LEINSTER MOTOR WORKS,
FITZGIBBON ST., DUBLIN.

HOTELS AND RESTAURANTS, OFFICIALS, SERVANTS, ETC.

POSITIONS VACANT.

HOUSEKEEPER with good experience required for leading Dublin Hotel. Address "Z 2251, Housekeeper," this office. 5 O

WANTED, Kitchenmaid for city restaurant; state experience and wages.—O 433, this office. 6 D

EMPLOYMENT WANTED.

ASSISTANT Chef disengaged. Restaurant or Hotel, temporary or constant.—O 421, this office. 6 D

A PPLE Corer, Slicer, Cooks, Waiters, Waitresses, etc.—Kennedy's, 68 Sackville street. T

EXPERIENCED Waitress, disengaged, desires position in good hotel; good reference. Address "Z 2332, Waitress," this office. 5 D

GOOD young Hotel Cook, city or country; good papers.—O 248, this office. 5 E

LEGAL APPOINTMENTS.

EXPERIENCED Solicitor would Purchase Practice or consider Partnership.—O 461, this office.

JUNIOR Clerk Wanted by leading firm of Solicitors in Dublin. Reply, with copies testimonials, stating experience and salary expected, to O 395, this office. 5 D

SOLICITOR'S Clerk Wanted to do Conveyancing and Probate; give references of ability; state lowest salary.—Address "Z 2353, Clerk," this office. 6 F

SOLICITOR requires Junior Solicitor as Assistant or Partner.—O 454, this office. 6 D

WANTED, an Assistant Solicitor for country, Address "Z 2302, Solicitor," this office. 3 D

WANTED, Junior Solicitor's Office, Junior Court Clerk.—O 343, this office. 5 E

REPRESENTATIVES WANTED.

AGENTS Wanted to Sell Profitable Goods of every kind. Catalogue free.—May (160), George st., Birmingham. T

JUNIOR Traveller Required, Wholesale Provision Trade; experience essential; guarantee bond. Reply, with copies of testimonials; only those prepared to work need apply.—O 459, this office.

REPRESENTATIVE required to call on public institutions and laundries in the whole of Ireland; must have good experience of washing compounds and laundry requisites, and able to demonstrate. Write, with full particulars of past experience, turn over, remuneration required, to Box 670, Messrs. Henry Williams (Old Bailey), Ltd., 48 Old Bailey, London, E.C. 4. 5 O

REPRESENTATIVE Wanted on commission, calling on Ironmongers, Hardware Merchants, etc., for State Full particulars and commission required to this office. 6 D

SMART energetic young man, of good appearance and manner, required by Firm of Wholesale Confectioners to canvass for orders in Dublin City and district on commission basis.—O 292, this office. 5 D

SOLE Selling Agent Wanted in every centre in Ireland to stock and sell "Glorilite" Petrol Economiser. Townlands, Ltd., Birmingham. 6 F

TRAVELLERS doing Provision, Hardware, Hotellers required to handle attractive side-line; unique Commodity; good commission; side line.—O 439, this office. 6 D

WANTED, Buying Agents, preferably with own motor car, to Sell first class commodity to Grocers, Chandlers, etc.—O 357, this office.

AGENCIES AND SITUATIONS WANTED.

TRAVELLER, covering West and Midlands, open for additional lines.—O 409, this office. 6 F

YOUNG Man, long experience, seeks position as Traveller, on commission, for Wines, Whiskeys, Groceries, Bacon, Hardware and Seeds; excellent testimonials and cards given. Address "Z 2272, Traveller," this office. 2 O

EMPLOYMENT WANTED CONTINUED.

GENTLEMAN (30) requires evening employment, Accountancy, etc. Write O 302, this office. 5 F

HOUSEKEEPER Companion—Widow (daughter attending school) desires post in or near city; cooking, needlework, etc.; also dairy, poultry; I.C.; maid kept.—O 369, this office.

INTERMEDIATE, educated Girl, bookkeeping, shorthand, typewriting, requires post.—O 364, this office. 5 D

LADY recommends superior, trustworthy person, Housekeeper, care child, knowledge nursing.—53 Raglan road. 5 O

LADY will do Sewing cheap in own or lady's home.—O 485, this office.

LADY wishes post as Companion Help; testimonials 6 years, 8 months.—O 449, this office. 6 F

LADY recommends Companion or Governess (Protestant); excellent needlewoman, housekeeping; between Dublin and Greystones preferred. Address "Z 2374, Companion," this office.

MARRIED Man, age 43, requires situation as Secretary, Storekeeper, or any position of trust; old Hibernian; 27 years' military service; excellent testimonials; could take position as Drill Instructor. Z. Richards, 171 Eastfield road, East Southsea, England. 4 F

PROTESTANT Useful Help wishes situation; small family; well recommended; in or near Dublin preferred.—Miss Nixon Avalon, Zion Rectory, Dunleary Park road, Rathgar.

PIANIST—University Man wants Job in Cinema; first class reference.—O 356, this office. 5 C

PROFESSIONAL Pianist, thoroughly experienced; capable charge; excellent testimonials.—Miss Sutcliffe, Belgard, Clondalkin. 6 F

RADIO Telegraphist, five years Marconi Company, experienced, American, Continental, latest British Apparatus, desires engagement.—C 410, this office. 6 D

SHORTHAND Typist, with good knowledge of office work, desires change; over two years' experience present position; can be well recommended.—O 153, this office. 2 O

UPHOLSTERER, well up upholstery and repairs, furniture, inc. wicker blinds, and floorcloths; some knowledge carriage trimming.—S35, Irish Times Branch Office, Bray.

USEFUL Companion Help (Protestant), disengaged; good needlewoman, latest British Apparatus, desires engagement.—C 410, this office. 6 D

WELL educated young Lady, with secretarial and commercial training, seeks position as Shorthand Typist in city office.—Box B 1935, this office. 6 F

WANTED, position as Shorthand Typist or Bookkeeper by young Lady, with six years' experience; excellent references.—O 368, this office. 6 F

YOUNG Lady (Widow) desires post as Companion-Secretary, or would take charge of one or two little girls, and teach first lessons.—C 324, this office. 5 D

YOUNG Lady desires position as Saleswoman; three years' experience.—O 412, this office.

MALE SERVANTS WANTED.

GENERAL Man, B.C., required, indoor, care motor. Apply give references. Address "Z 2358, Man," this office.

RABBIT Trappers Wanted for Ely Lodge Demesne, 6d. per couple; gear supplied; house and firing.—Sparrow, Ely Lodge, Drumcondra, Enniskillen. 3 D

STEWARDS AND GARDENERS WANTED.

GOOD Working Gardener Wanted immediately; willing to make himself useful and to act as caretaker of house when family away; no family; must be highly recommended.—Apply, with copies discharges, "Z 2350, Gardener," this office.

WANTED, Salesman for leading Dublin Nursery; state fully where formerly employed, age, wages, married or single. Address "Z 2254, Salesman" this office.

MALE SERVANTS DISENGAGED.

A YOUNG Man (farmer's son) seeks situation; has life experience; can drive, milk, or train if required; can be well recommended. Apply to J. J., Kinsella, Newtown, Beaupare, Co. Meath.

BUTLER and Valet, Protestant, take job; wages £55.—Z 450, this office.

FARM Hand, experienced, shortly disengaged; excellent references.—C 306, this office. 6 F

GENERAL Man seeks situation, Motor, Garden, Cattle, Pigs; good experience; excellent references.—Kinsella, Templeshanby, Co. Tipperary.

GENTLEMAN can thoroughly recommend a most respectable married man as Farm Foreman or Herd; understands all cares of cattle and farm unchiberry.—Address "Z 2321, Foreman," this office.

HERD open for engagement; married; thoroughly understands all stock for show and sales; dairies, butcher, castrate, shear sheep; has a very highly recommended.—McGovern, Lismullen, Navan. 6 D

LONDON Man, suit gentleman or lady; nominal terms. 6 F

LABOURING Work Wanted by young man, aged 21, unmarried; total abstainer; not afraid of work; intelligent; willing and obliging.—O 350, this office. 5 A

MRS. Upton Mountray can thoroughly recommend her Gamekeeper to anyone requiring one, or a Trapper; Protestant; married; working sons; six counties preferred; free end of month.—Portarlington, Emyvale, Co. Monaghan.

MARRIED couple seek employment, Cook General Husband handy, generally useful, poultry, washing, housework; address "Z 2371, Cook General," this office.

MARRIED Man seeks situation as Ploughman or of horses, etc. Apply Andrew Ellis, Moneline, Newtownmountkennedy, Co. Wicklow. 6 F

MAN Servant requires situation, young, experienced; excellent recommendations. Address "Z 2378, Man," this office.

PLOUGHMAN and General Man, single, seeks situation; understands tractors.—C 382, this office. 6 F

YOUNG, active Herd Yardman; Wife dairy, poultry; no family; highly recommended.—Dempsey, The Cottage, Ballymurry, Ballachkeene, Enniscorthy. 6 F

STEWARDS AND GARDENERS DISENGAGED.

A YOUNG Man wishes situation as Under Gardener; Protestant. Apply James Drury, Ballmanuck, Co. Longford. 5 D

AN experienced Working Steward desires re-engagement; thoroughly experienced tillage, stock, machinery; age 32, married; moderate wage; highest references.—Z 2343, Steward," this office. 5 O

GARDENER-Steward (Protestant), middle-aged, married, one child; understands dairy cows; also fully useful; highest reference.—H 18, Irish Times Branch Office, Dame Lane.

LADY recommends good Gardener and General Man (single), under-stands tomatoes, vines, etc.; clever about cattle, very good milker.—O 367, this office.

LAND Steward-Secretary; profitable farmer and stock manager, practical knowledge all duties work; will make place pay; young, married; highly recommended as to character, efficiency, and integrity. Address "Z 2366, Steward," this office.

WORKING Gardener, R.C., seeks situation; understands fruit, flowers, and vegetables, vines, peaches, and greenhouse plants; highly recommended.—O 256, this office.

DOMESTICS WANTED.

A GOOD, steady, reliable Person Wanted for a quiet country place, 5 miles from Dublin; must be a good cook; two in family; bungalow house; comfortable home; no washing. Not hoping to be done; state wages expected.—O 422, this office.

CAN Lady recommend strong girl, R.C., as Between Maid; for County Meath; reply, stating age and wages.—C 290, this office. 5 F

GOOD Servant Wanted; must be fond of children; indoor; wages £24. Apply personally between 11 and 1, 74 York road, Dun Laoghaire. 5 O

RELIABLE Help (Protestant) required, country; two in family; small washing; comfortable home; good salary to suitable person. Address "Z 2286, Help," this office. 2 O

WANTED, Servant, daily; plain cooking and small washing; state age and wages; references exchanged.—O 301, this office. 5 D

7/- FOR Offered Girl (ex V.A.D. preferred) for three hours' housework afternoon; 2 to 5 hours Saturday morning. Address "Z 2370, Domestic," this office.

VACANCIES FOR SERVANTS

There are many Vacancies in the REGISTRY of the "IRISH TIMES" for all classes of Trained and Untrained Servants. Good wages offered. No fee charged. MATRON can recommend comfortable Homes where Servants can stay their whole waiting for situations. T

COOKS AND DAIRYMAIDS WANTED.

COOK General Wanted immediately, young, one mile from tram terminus.—Martin, Rosbuck Grove, Clonskeagh.

COOK General and House Parlourmaid, at once, small family. Apply Jeffreys, Somerville, Greystones. 5 F

COOK (Good), R.C., Wanted immediately for place at Irish Times Branch Office, Kingstown. 5 E

COOK General, experienced, Wanted for London; house of seven; personal ref.—Mrs Armstrong, 31 Hereford square, London, S.W. 7. 6 D

COOK General and House Parlourmaid Wanted; wages £40 and £35; good outings. Apply 11 Heath Drive, Hampstead, London. 6 D

COOK General Wanted, one in house, family four; good wages and outings.—7 Crediton Hill, West Hampstead, London. 5 E

LADY Cook required for small institution; full particulars, first letter.—O 477, this office.

R.C. Cook General Wanted; wages £30; country, two small family. Address "Z 2318, Cook General," this office.

SUPERIOR Cook General, not over 40; must be good cook; none but with excellent references need apply; suitable home.—Z 40, Irish Times Branch Office, Dun Laoghaire.

WANTED, in a protind'l school, a good Plain Cook; state age, if obce, stating salary and enclose two references.—Z 22326, Cook," this office.

WANTED immediately (Temporary) good young Cook. Apply Mrs. Stewart, Laughlins, near Kingstown.

DOMESTICS DISENGAGED.

A RESPECTABLE young Woman Wants Morning or Office Work; can be well recommended.—O 420, this office.

A Miss Grenfell's (ex-Singer's), Grafton st.—Cooks, Parlourmaids, H. and Housemaids, Housekpr. Nurses.

COOK General and H.P.maids (friends), disengaged; excellent references.—Blackwood's, Lr. Mount st.

HIGHLY recommended Woman wants Daily or Weekly engagement; good Londoner.—O 417, this office. 6 F

MRS. James O'Connor highly recommends her Sewing Woman; will work at ladies' houses; superior girl; daily.—31 Albert place, off Grand Canal st.

ROMAN Catholic Woman (19) requires light situation, Housework, Blackrock district preferred; object rather than salary; well recommended.—O 416, this office.

RELIABLE country Girl, Working Housekeeper, disengaged; good cook, baking, excellent butter-maker.—25 Grattan st.

SEWINGMAID disengaged; 5 years' experience dressmaking; age 22, R.C. Address "Z 2335, Maid," this office.

WANTED, position as Working Housekeeper, private or business house; good references.—C 376, this office.

SERVANTS REGISTRY.
HOURS: { 10 a.m. to 4 p.m. for Servants. 2 p.m. for Ladies.
Saturdays, 11 a.m. to 4 p.m.
31 WESTMORELAND STREET, DUBLIN. T

COOKS AND DAIRYMAIDS DISENGAGED.

A FEW good Cooks, Cook Generals, H. Parmaids; well recommended. Interview, 10 Upper Mount Pleasant, Upper Leeson st., Dublin.

COOK (Excellent, disengaged); R.C.; kitchenmaid or help; highly recommended.—M., 4 Grattan street.

EXPERIENCED young Cook General disengaged; good reference; Dublin or country preferred; would take up daily post until Christmas.—F 39, Irish Times Branch Office, Kingstown.

GOOD Cook, Dalkey or London; splendid references.—O 245, this office. 5 A

GOOD Cook with kitchenmaid; understands all about dairy; suburbs.—O 376, this office.

GOOD Plain Cook in college or institution; good references; 37/6.—Z 2268, this office. 6 D

MOTHER and Daughter, Cook and Housemaid; together preferred; city, suburbs; good references.—O 230, this office. 5 D

RESPECTABLE Person would go Cook Housekeeper, business house, two or three young men.—B. H., Irish Times Branch Office, Dun Laoghaire.

VERY respectable good Plain Cook Wants situation immediately; 3 in family.—O 256, this office.

YOUNG Girl wishes situation as plain Cook General in small house; Co. preferred. Address "Z 2372, Girl," this office. 6 F

GENERALS DISENGAGED.

A SUPERIOR General to one or two ladies; highly recommended.—M., 19 Parnell square.

EXPERIENCED General; good cook; small family; Co. Wicklow preferred; best reference.—O 438, this office.

EXPERIENCED young General disengaged; excellent references; Dalkey or Killiney district preferred.—D 99, Irish Times Branch Office, Kingstown.

GENERAL Servant, understands housework, fond of children; good discharges.—O 458, this office.

GENERAL, country Girl, 20; short experience; can do housework and mind children.—D. D., care Mr. Morgan, Monntrellick.

GOOD General wishes situation, small family; no townmountstewardy, Co. Wicklow. Apply Mary Clarke, Newtownmountkennedy, Co. Wicklow.

LADY recommends very trustworthy elderly General; good cook.—389, Irish Times Branch Office, Rathmines.

TWO Sisters (disengaged) desire situations together, General and Housemaid.—O 337, this office. 5 C

YOUNG General; small family; Ballsbridge direction preferred; good wages.—O 336, this office. 5 C

YOUNG General, small family; good references.—O 377, this office.

YOUNG General or Cook General disengaged, city, suburbs; good references.—O 373, this office.

YOUNG country General wishes to go to Ballsbridge. Address "Z 2364, General," this office.

YOUNG country Girl wishes to be trained General; new beauty for children; recommended.—O 431, this office.

YOUNG General disengaged; good plain cook; recommended.—558, Irish Times Branch Office, Bargot street Bridge.

£30 TO superior General; Protestant preferred; cooking; small family; Killiney; mind school child. Address "Z 2367, General," this office. 6 F

HOUSE AND PARLOURMAIDS WANTED.

EXPERIENCED Parlourmaid Wanted, near Mullingar; small family; cyclist if possible.—Mrs. Edward Minchin, Doorr, Taghmon, Co. Longford. 2 O

EXPERIENCED House Parlourmaid Wanted; state wages, wages; good references.—Meldon, Coolarne, Athenry.

HOUSE Parlourmaid Wanted; must be well recommended. Apply 16 Argyle road, Herbert Park, Donnybrook.

HOUSEMAID required, young, to train; also Kitchenmaid; full particulars first letter.—O 476, this office.

WANTED, young House Parlourmaid; small modern house, two in family; no washing; £26.—28 Cole, Grahova, Carrickmines.

WANTED, House Parlourmaid, King's County; £26.—"Z 2298, Maid," this office. 2 O

WANTED, superior young Girl, aged 17 years or upwards, to train as House Parlourmaid; some knowledge of cooking essential; wages £16, rising.—O 475, this office.

YOUNG House Parlourmaid Wanted immediately; £24-£26. Apply, after 3 p.m., 14 Harrington street.

NURSES WANTED.

AGENT for NURSES, MAIDS, and ATTENDANTS. Miss Bellingham, Todd, 5 Grafton st., Dublin. Interviews daily, 10 to 4. T

A RESPECTABLE little Girl Wanted, aged sixteen, to mind a couple of children; six shillings a week.—Apply 6 Mount street Crescent, off Lower Baggot street. "Z 2376, Nurse," this office.

CAN Lady recommend nice, bright Girl, with some experience, for boy of two? needlewoman; must be distinctly, Westmeath; Protestant preferred; state salary expected, with copies references. Address "Z 2324, Nurse," this office. 6 F

CAN any Lady recommend thoroughly reliable Protestant Nurse for November 30th? good woman to take baby four months old. Apply with copies, stating age, wages, and outings expected to Mrs. Frank Tuthill, Morgander, Maynooth. 5 D

NURSE Housemaid Wanted immediately; young; one mile from tram terminus.—Martin, Rosbuck Grove, Clonskeagh.

NURSE, experienced middle aged Nurse, infant and two young children.—Mrs. Chapman, Villette, Co. Waterford. 3 O

WANTED, Nurse, R.C., charge 4 children, 3 to 8 years; do nursery, sewing; state salary, send references.—Mrs. Mitchell, 8 Oxmantown Mall, Birr. 5 C

WANTED immediately, experienced, first class Nurse baby, 9 months; one of two children, aged 2 years, and baby, 9 months; must be highly recommended.—C 255, this office.

NURSES DISENGAGED.

EXPERIENCED Nurse, disengaged, infant and grown children; excellent refs.—Blackwood's, Lr. Mount st.

R.C. Nurse, 28, highly recommended; prefers Co. Cork children; Ireland.—33 Havana street, Belfast. 6 F

STEADY Girl wishes situation, Children's Nurse; South side; experienced.—Ardenagh Lodge, Sandymount avenue, Ballsbridge.

SUPERIOR Nurse, R.C., now disengaged; thoroughly fond of children; highest references; 6 70, Irish Times Branch Office, Kingstown.

KITCHEN, LAUNDRY, ETC., DISENGAGED.

TWO first class Laundresses disengaged; highest references; cottages or otherwise. Address "Z 2329, Laundresses," this office. 5 C

TIMBER.

WANTED, Ash, Sycamore, Elm, Beech, and Larch. Best prices given by Russell Bros., Ltd., Portarlington.

YACHTS, BOATS, ETC.

FOR Sale, new 10ft. Punt, well finished.—Atkinson, Dalkey.

CONTINUED ON PAGE 10.

McBirney & Co.'s Notable Values
IN
Warm Winter Requisites.

The Season's deliveries having only just been completed, the goods are all Fresh and New. The Standard of Quality is right, and the price is right.

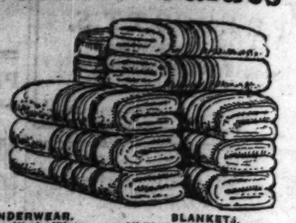

Ladies' Superior Quality Cardigan Coats, Irish manufacture; all newest colours. Each, 19/6

Owing to a misprint this price read 9/6 in yesterday's paper.

WARM UNDERWEAR.
Ladies' Pure Wool Winter-weight Combinations; guaranteed against shrinkage; short sleeves. Per pair 16/6
Ladies' Plain Black Cashmere Stockings; superior quality; spliced heels and toes Per pair, 4/11, 3/11, and 2/11
Men's Wool Undervests, Winter weight, unshrinkable ... 9/11
Pants to match. Special value ... 10/6
Men's Fine and Medium Weight All-Wool Socks, Heather and Steel mixtures. Per pair 1/11
Men's Cardigan Jackets, beautiful shades; Fawn, Grey. Superior quality. Each, 16/6 and 14/6
Ladies' New Fleecy Wool Motor Scarves, beautiful shades. Each, 15/6, 9/11, and 6/11
LADIES' OUTFITTING.
All-Wool Knickers, golf shape or elastic. 14/6 and 8/9
Lambs' Wool "Pesco" Nightdresses 27/6
Pure Wool Flannel Nightdresses 27/6

BLANKETS.
All-Wool Blankets, very good quality; weight 7lbs. Per pair 25/6
Same quality, 8lbs. Per pair 29/6
All-Wool Blankets, extra superior quality; weight 8lbs. Per pair 35/-
Same quality, 9lbs. Per pair 42/-
White Honeycomb Quilts, extra large size and quality. Price, each 20/-
Special Job line in Coloured Quilts, size 68 x 90. Price, each 6/6
Also better quality. Price, each 8/6
The All-Wool Foxford Rug, in variety of patterns; phenomenal value. Price, each 20/-
These Blankets are infinitely superior and much better for wear than so-called All-Wool Blankets at same price.

McBIRNEY & Co. Ltd. ASTON'S QUAY, DUBLIN

PRODUCE AND FOOD MARKET REPORTS.

CATTLE.

SALFORD, Tuesday.—Trade rather slow, but quotations for good quality animals unaltered. Cattle made about 32d. lambs 1/4 to 1/6, small sheep up to 1/4, ewes up to 1/2, per lb., dairy cattle £24 to £36 each. At market—Cattle 1,489, sheep 7,383.

BIRMINGHAM, Tuesday.—The supply of pigs, trade indeed less active, and values declined a little, and sows rather more so. Quotations per score dead weight—Sizeable bacons 14/6 to 15/-, cutters 15/6, and sows 12/.

GRAIN.

DUBLIN CORN EXCHANGE, Tuesday.—There is really little change to report on the position of business here, which is more or less of retail dimensions. Inquiry for barley recently has gone very flat, and prices are difficult to maintain. Recent extreme rates for wheat, too, are hard to repeat. Average terms for best wheat 25/- to 26/6 per barrel, inferior sorts proportionately. Best barley around 21/- to 21/6; of course, as before, there are some people holding for more money, which is difficult to get, more particularly in present easing of situation all round. Oats are from 14/6 to 16/-, according to character, while for black oats for distilling are about 1st rates. Beans are about 1st rates, as with other descriptions of grain, some pet lots are held for a little more. Rye is around 25/- per barrel.

FLOATING GRAIN CARGOES.—BALTIC, Tuesday.—WHEAT.—Cargo market quiet, said prices a shade easier for Plate descriptions, and 6d. lower for Russian offered; No. 1 Northern Manitoba August-September sellers 44/6, October-November 43/6, Pacific afloat 45/9, Australian January-February 45/-, South Australian 44/6, Plate 44/3, South Russian afloat 45/6. Parcels quiet and mostly lightly steady. No. 1 Northern Manitoba October-November sold 44/9, November-December 44/6, December-January 43/9, Rosario (62)lbs. afloat sellers 44/-, January-February 41/6 per 480lbs. MAIZE—Cargoes tending easier and very quietly offered at 34/- to 34/6 per quarter advance; Plate steamers afloat sellers 34/6 to 35/6, November 36/6, December 36/9, January 37/-. Dan.-Galatz-Reni-Ibraila-Sulina sellers 35/6, Besarabian November-December 36/3. Parcels again easier and in fair request; Plate October-November sold 35/6, December-January 36/6, January-February 36/9, December 35/-, per 480lbs. African kinds nominal. OATS—Cargoes sparingly offered, and tone of market firm; Plate 30/- to 30/6, quickly sold; Riga 28/6, Black Sea November-December 28/-, Persian December-January 28/-. Parcels firm, but slow; No. 4 Canadian afloat 30/- sellers 27/7½, Argentine 29/- to November 28/4d, all per 400lbs. Californian November-December 39/3 per 448lbs. OATS quiet, but firm; Plate 26/6 sellers 21/3, January-February 20/-. No. 2 Canadian Western afloat 26/-, No. 2 feed ditto 23/3 per 320lbs.

LIVERPOOL, Tuesday.—Lower quotations from Winnipeg and Chicago, with a partial recovery in sterling exchange forward deliveries of WHEAT bare gave way to a moderate extent during early trading, but afterwards improved on reports of dearness of parcels, but weak late afternoon cables caused values to mark a fair decline at the finish. Cif. parcels of No. 1 Manitoba October-November sold at 43/9, November-December 43/4d. afloat, and 15th November 43/10d. to 44/-, No.

s
le Values

BLANKETS.
All-Wool Blankets, very good quality; weight 7lbs. Per pair 25/6
Same quality, 8lbs. Per pair 29/6
All-Wool Blankets, extra superior quality; weight 8lbs. Per pair 35/-
Same quality, 9lbs. Per pair 42/-
White Honeycomb Quilts, extra large size and quality. Price, each 20/-
Special Job line in Coloured Quilts, size 68 x 90. Price, each 6/6
Also better quality. Price, each 8/6
The All-Wool Foxford Rug, in variety of patterns; phenomenal value. Price, each 20/-
A large lot of Best White Union Blankets; weight 7lbs. Per pair 20/-
Same quality, weight 8lbs. Per pair 23/-
These Blankets are infinitely superior and much better for wear than so-called All-Wool Blankets at same price.

TON'S DUBLIN
AY.

ET REPORTS.

wings 10/-, bream 3/-, haddocks 7/-

PRODUCE.

esday.—OILS—Linseed quiet and for-
aker; spot 41/6, January-April sold
ot 34/4). Rape—Crude spot 38/-,
ition—Crude Egyptian spot 37/6, Rou-
t—Ceylon spot pipes 45/6, forward
dull and easier; American spot 73/-,
y 73/6, January-April 75/- per cwt.
in unaltered. OILSEEDS—Linseed
new crop Plate ruled weaker; Cal-
ndon sellers £21 17/6, November
to Hull December-January £17 5/-,
£16 10/-. Rapeseed steady; Toria
e quoted £17 2/6, real bold Feroze-
onseed—Market quiet but generally
ack November sellers £11 5/-, white
December-January £9 5/- per ton.
held steadily. SUGAR—There is a
ne about the market, with more dis-
purchase, both on grocery and manu-
at the lower level of prices ruling
d descriptions. British makes con-
d valuing to the absence of foreign in
s. Of British refined, Messrs. Tate's
quoted 58/6 to 59/6, crushed 56/-,
coarse grain, also stoved, 56/14, No.
also London and T.L. 56/7½, ditto
ber 55/6, first half December 54/6,
January-March 53/-, yellow crystals
K, granulated 55/14, London and
nglish produced granulated 54/9 ex
the Java spot 51/9. Dutch sugars
ely nominal in absence of definite
nunciated November-December 24/9,
elgian more or less nominal 24/- re-
and sparingly offered; Mauritius
llers 28/6, c.f. and i. U.K. White
endy, with moderate transactions;
o, March 24/3, May 24/6 to 24/4½;
ceipts last week 7,822 tons, against
ports 53,459 tons, against 57,400
,250 tons, against 17,269 tons last
rts for last month will probably
0 tons to all parts. Liquid glucose
market firm and there is a good de-
for all mild sorts, and which are in
cures—December quoted 59/3, March
0/3A dull, unaltered on spot; Accra
ber-February 26/6 per cwt. f.o.b.
ges Ceylon offered in auction met a
ll really fine teas realised about
ior were easy. Prices sold 1/5 to
1/3 to 2/1, orange 1/6½ to 1/11,
to 2/1½ per lb. in bond. RICE—
nd rearwards; two stars spot 15/9,
14/-, c.f. and i. London; Spanish
ditto American firm and offers re-
spanese pearl spot 25/6, September
t. SPICE—Pepper remained quiet;
vember-January L.S. 4d., Muntok
to 5 15-16d. Zanzibar cloves firm;
1/3 to 2/1, orange 1/6½ to 1/11,
to 2/1½ per lb. in bond. RICE—
nd rearwards; two stars spot 15/9,
14/-, c.f. and i. London; Spanish
ditto American firm and offers re-
spanese pearl spot 25/6, September
t. SPICE—Pepper remained quiet;
vember-January L.S. 4d., Muntok
to 5 15-16d. Zanzibar cloves firm;
sold 1/4, November-January 1/4,
per lb. TAPIOCA dull, un-
December-February Liverpool sold
Desiccated coconut quiet; fine cut
45/9 bales September-October
mber sold 41/- per cwt. JUTE
reserved, and a fair demand ceased,
account. First grade November-
quoted £22 5/-, December-January
y-February £23 per ton. Hessians
mber-December 27/-, 9oz. ditto 21
twills November-December 29/6, 1
HEMP—Manila firmly held, with
All the finer grades maintain late
nds. January-March quoted £32 5/-,
quoted £25, M £23 10/-, G £23
rican sisal steady; No. 1 Tanganyiki
£35 10/-, Kenya £34 15/- per ton.
TN spot 310/- to 315/-, December
295/- per cwt.
settled and weaker at times; F.M.S.
per to Rotterdam sold £28 6/3 to
November £27 12/6 to £27 15/-,
£27 7/6, and £27 10/-, and £27 5/-,
ecember quoted £29 10/-, afloat
East Indies August-October sold
6/-, October-December £27 7/6,
ber done £27 2/6, October-Decem-
South Sea October-December £26
October-November Marseilles sold
(excluding Padang) August-October
5/-. Palm kernels December-Feb-
e £18 8/9 per ton. RUBBER
andard plantation crepe and sheet
old 1/1f December 1/1½, January-
April-June 1/2½. To New York
December-January sold 1/2, c.f.
fine hard Para spot 1/0½, soft fine
per lb. MISCELLANEOUS PRODUCTS—Market
umen spot 3/11 per lb.
RICULTURAL PRODUCE, Tues-
of farm produce was offered at
h prices slightly higher than last
rent Scotts 4/9 to 5/3, King
Kerr's Pink 4/9 to 5/- per cwt.;
cauliflowers 1/6 to 3/6, celery
1/- per dozen; Swede turnips 2/6
to 11/- per cwt.; turnips 1/- per
5/6, oat straw 2/8, wheat straw

D SUGAR, Tuesday.—The market
oderate business passing.

METALS MARKET.

RISE IN TIN.

e and firmer, prices being on
ton dearer for cash and £5 12/6
ened with the close of Monday.
ree months, £213 to £213 2/6,
. Sales, 1,050 tons; cash sold at
, three months £212 to £213.
er market on sellers showing some
inquiry predominated. On balance
n higher. Cash quoted £61 2/6
months £61 12/6 to £61 15/-,
2/6. Sales, 900 tons; cash done
ete December £61 5/-, three
£61 12/6; electrol £64 10/- to
£65 5/-, S.S. £92, wire bars
arket easy. Sales, 450 tons; De-
£58 17/6, February £27 15/- to
quoted £32 10/-. SPELTER
tons: November done £33 2/6
33, January £32 18/9, February
5 per ton.

FREIGHTS—Tuesday.

uiry for homeward tonnage, and
in the principal sections. River
oly only moderate interest in
ace on a shade steadier. Handy
loading to Continent prompt done
new season's shipment 23/-, heavy
Continent, with orders circulating
5 and Rotterdam 13/-. Buenos
North American grain firm,
from Mediterranean ports Mod-
ted 5/9 per quarter, 200 cents
e., while similar cargoes from
at 5/- to 5/3 per quarter to
cents per 100lbs. to West Italy,
e. North Pacific grain quieter
nary loading to U.K.-Continent,
ese done to Shanghai at 6 dols.
coals move off quietly, but Gulf
uary at 40/- to 42/6 on Foras
Arthur to China/Japan indicates
Eastern section rates are main-
from near Indian ports. Bom-
ember quoted 26/6. Mauritius
ns sugar 35/- to U.K.-Continent,
about 30/- to Continent. Aus-
28/9. December-January Japan
quoted at 37/6 to 40/-, and
he grain steady at 17/6, and
outh Russian ports move off at
outward coal markets are moder-
ut tonnage is scarce and hold
—Steamer, 5,600 tons, 10 p.c.
Continent, February, 23/-, heavy
Santo Fe or Concepcion, 1/3
tons, Buenos Ayres to Antwerp-
rs at 11/- berth terms; Giofell,
e Lorenzo to Continent, Novem-
15/6, heavy grain, 10-25
Hampe, 5,600 tons, Black Sea
hunker-December, 12/6, heavy
ons, North Pacific to Shanghai,
ruary, 6 dols. 15 cents, heavy
ns, Danube to Continent 16/6,
avy grain, berth terms, option
steamer, 2,500 tons, Tyne/Ha-
3 coal; steamer, North Pacific
mary, two ports loading, two
75 cents per mille, lumber,
on a lump sum basis; steamer,
ho, prompt, 14/6, coal; Athen-
k Sea to Antwerp-Hamburg,
lling, 14/-, option U.K./Con-
y grain: steamer, 6,600 tons,
December 20th-January 20th,
7,500 tons, 10 p.c., South
Japan, 20th December-20th
.

LANEOUS.

STRAW, Smithfield, Tuesday.—
ply of hay brought on market
more than could be just con-
on a decidedly improved de-
s were not off in good time.
ably accomplished. Values
ning inclination, but supply
uently varied little from pre-
ir supply, and quality was quickly
. Choice straw for bar 5/3 to
, freely, occasional parcels fine
straw hay 4/3 to 4/6 per cwt.,
3/9 to 4/3 and 4/6 per cwt.
5/3; clover or seeds hay
eserved 3/6 to 3/9 per cwt.,
exceptionally 4/- per extra fine
rior straw around 2/3 per cwt.
(Closing), Tuesday.—American
quotations raised 45 points,
35 points. Spring wheat
Dec. 14.45d., May 14.77d.,
5.59d., April 13.45d., corn
nday. Market very steady.

THE BOUNDARY.

FERMANAGH NATIONALISTS AND CONFERENCE.

APPEAL TO THE FREE STATE GOVERNMENT.

FROM OUR CORRESPONDENT.

ENNISKILLEN, Tuesday.

A meeting of Fermanagh Nationalists was held here this afternoon to protest against the disabilities imposed on Roman Catholics and Nationalists by the Northern Government. The large majority of those present were priests, and the gathering did not number fifty people. Leading Enniskillen Nationalists took no part in the proceedings. Mr. John McHugh, Pettigo, who was Chairman of the dissolved Fermanagh County Council, and a resident of the Free State, presided at the outset.

A committee was appointed to decide whether a convention should be held to select candidates, in view of the possibility of a general election for the Imperial Parliament.

Resolutions were passed similar to those adopted at the Omagh meeting, and one was also passed protesting against the detention of Fermanagh men on the Argenta and in Derry Prison.

The Chairman said that they protested against the Free State Government entering into a conference with Sir James Craig and his followers, as a conference would only shelve the boundary question. The Nationalists of Fermanagh called upon the Free State Government to stand beside Clause 12 of the Treaty, and to have it put immediately into operation.

Archdeacon Tierney, Enniskillen, dwelt at length with the alleged jerrymandering of the rural districts in the county, and said that at the next election the Nationalists would be in a minority on all district councils in the county, although there was a Roman Catholic majority in every rural district. They should look with distrust on anything in the shape of a conference. They should not allow a red herring to be drawn across the path, and that was what these conferences did. They respectfully suggested to the Free State Government that they should put a stop to this. They should insist on having a Boundary Commission set up, and if it gave a fair decision Fermanagh and Tyrone would be put into the Free State.

The Rev. Eugene Coyle, Garrison, said that they supported the Treaty because it contained Clause 12, and if it were not put into operation the Treaty was broken. If this clause were violated he would not give three months' purchase for the political life of the Free State Parliament. The present Free State Cabinet knew this, and he believed that they were as anxious to get the last ounce out of the Treaty as the Nationalists of Fermanagh were. That being so, they should, instead of being downhearted, be of good cheer.

Mr. Owen Hanna, Brookeborough; Mr. J. Coulson, Newtownbutler; Mr. Hugh Gallagher, Holywell; Mr. R. McCauley, Monea; and Mr. J. P. McGovern, solicitor, Enniskillen, also addressed the meeting.

BURNED TO DEATH.

EMPLOYE TRAPPED IN BLAZING FACTORY.

A great fire occurred at the linoleum factory of Messrs. Sykes, Mills and Co., Northallerton, early yesterday morning.

Robert Todd, an employé of the firm, was caught in the blazing building and burnt to death, and a number of other workers were severely burned and taken to hospital.

The Middlesbro, Stockton, and Northallerton Fire Brigades were summoned, and despite the inflammable nature of the stock the outbreak was got under control after about seven hours' fight with the flames. One wing of the factory was gutted.

MORTUARY CHAPEL OUTRAGE.

CHARGE AGAINST FOUR MEN.

Mortimer Kelleher, Richard Greany, James Herlihy, Timothy Kelly, all middle-aged men, were charged at yesterday's sitting of the Cork District Sessions, before Mr. D. B. O'Sullivan, District Justice, in connection with the raid on the mortuary chapel in the Mercy Hospital, Cork, when the body of a deceased patient was removed from the coffin, which was then smashed.

Sergeant Sullivan said that the charge against the defendants was of having broken into and entered the mortuary chapel with intent to commit a felony.

Evidence of arrest was given by Detective Nyland, who swore that, when charged, Kelleher said, "I know absolutely nothing about it." Greany said, "I will reserve my defence; I can prove that I was not there." Herlihy said, "I have nothing to say; I was not there." Kelly said, "I know no more about it than you, who was not there. I was in Conway's yard at the time."

The witness applied for a remand to enable him to complete his inquiries.

The accused were remanded for eight days, bail being fixed at £50 and two sureties of £25 in the case of each of the defendants.

LANDLADY'S COMPLAINT

NINE PERSONS AND TWO DOGS IN ONE ROOM.

Yesterday, before the Recorder of Dublin, Elizabeth Anne Callan, 44 St. Alphonsus road, sued Richard King for possession of a back bedroom and kitchen in her house held by defendant at a weekly rent of 17s. 6d.

The plaintiff said that defendant told her he had a wife and four children. As a matter of fact, he had seven children, and he kept a big sheep-dog, and sometimes two, in the room. (Laughter.)

The Recorder observed that it was a most unfortunate state of affairs that this man, with his wife and children, could not get a back bedroom and kitchen for less than 17s. 6d. a week. It was a nice state of affairs.

The plaintiff was granted a decree.

MR. BONAR LAW.

NORTHERN SENATE'S TRIBUTE.

In the Senate of the Northern Ireland Parliament yesterday afternoon, Lord Massereene, in moving the adjournment, said that, in the absence of the Leader of the House, the Marquis of Londonderry, he felt sure that he was voicing the sentiments of every member of the Senate if he paid a tribute to the late Mr. Bonar Law.

"We in Ulster," he proceeded, "view his loss with profound regret. We had a great love for him, for he understood us as no other British Prime Minister of his time ever did. He was a wise counsellor and steadfast and true friend of Ulster all through the years of trial and uncertainty, now happily passed, and we can never forget what he did for us."

Their hearts went out in sympathy to the bereaved members of the family, one of whom, his brother, was still living among them. They would keep his memory green in their hearts for evermore.

Colonel the Right Hon. Sharman Crawford also joined in the tribute.

LOCAL GOVERNMENT.

MUNICIPAL AUTHORITIES AND PROPOSED LEGISLATION.

A deputation from the Executive of the Association of Municipal Authorities of Ireland has had an interview with Mr. Burke, Minister for Local Government, on the subject of the proposed new legislation dealing with Local Government in the Free State.

The deputation, of which the spokesmen were Alderman Hadden (Wexford), Mr. W. M. Forsyth (Pembroke), and Dr. Walsh (Galway), submitted a list of reforms in municipal law, drawn up in accordance with recommendations made at a former Conference of the Association, and discussed these at considerable length.

The Minister promised to give the matters discussed his full consideration.

The deputation included, in addition to the above-named, Messrs. J. J. Whyte (Ballinasloe), R. T. Meagher (Killiney), M. J. Cooke (Galway), T. F. McGahon (Dundalk), and S. Crossall Heron, Secretary.

NEWS IN BRIEF.

The King has appointed the Earl of Athlone, Governor-General designate of the Union of South Africa, a Knight Grand Cross of the Order of St. Michael and St. George.

The number of persons on unemployed registers in Great Britain on October 29 was 1,256,000, an increase of 6,563 on the previous week's figures.

A Reuter's New York message states that Mr. Herbert Booth, son of the late General William Booth, founder of the Salvation Army, is to be married on November 26 to Miss Anna Ethel Lake, formerly matron of the Young Women's Christian Association Home in New York. Miss Lane met Mr. Booth in Australia several years ago. Mr. Booth's first wife died in 1919.

A Reuter's Paris message states that the *Auto* regrets that France will not be represented at the International Congress on Commercial Aerial Navigation, which is to open shortly at The Hague, and which is limited to the Northern nations of Europe. The subjects under discussion at the Conference will be practical questions connected with the development of air lines across Northern Europe.

AMERICAN COLLIERY DISASTER.—A serious explosion, states Reuter, occurred at Glen Rogers coal mine yesterday morning, causing many deaths. Little hope is held of the survival of thirty miners still in the mine.

LORD BIRKENHEAD.—Lord Birkenhead, who arrived in Glasgow last night preparatory to delivering his Rectorial address to-day at the University, received a demonstrative welcome from the students, who were in fancy dress and carried torches.

HUGE GROUP INSURANCE POLICY. — The Southern Pacific Railway Company has insured its 90,000 employés in a single policy for 100,000,000 dollars, states a Reuter's New York message. This is said to be one of the largest group insurance policies ever issued.

FORGERY OF BROTHER'S WILL. — John Joseph Corteen, builder and contractor, was sentenced to eighteen months' imprisonment at Liverpool Assizes yesterday for uttering a forged will of his brother. It was stated that the man who forged the will had committed suicide in prison.

NEW FRENCH TORPEDO BOAT. — The new French torpedo boat, the Jaguar, to be launched at L'Orient to-day, approximates in size to the dimensions of a cruiser, the length of the vessel being 415ft., beam 38ft. 8ins., and the draught 13ft. The displacement is 2,397 tons. (Reuter.)

FRANCE AND CANADA. — Reuter states that as a result of the visit of the Canadian Economic Mission to France it has been arranged to open a direct France to Canada service from Bordeaux, as well as a direct service between Rouen and Canada. During last year Rouen received 30 000 tons of Canadian products, principally cereals and paper pulp.

DR. FRIDTJOF NANSEN.—Reuter states that Dr. Fridtjof Nansen, the Arctic explorer, is to make a lecturing tour of the United States and Canada, under the auspices of the World Alliance for International Friendship Through the Churches. He will speak on his work as League of Nations High Commissioner on behalf of prisoners of war and Russian and Asia Minor refugees.

APPEAL REFUSED. — The Railway Rates Tribunal yesterday refused the appeal of the railway companies against the order of the Registrar fixing a date for the hearing of certain applications by the Mining Associations of Great Britain and the National Association of Coke Bye-Product Owners, in respect to the charges for the conveyance of coal, coke, and other fuel.

CANADIAN PREMIER HONOURED. — Oxford University yesterday conferred the degree of D.C.L. on Mr. MacKenzie King, Prime Minister of Canada, who was referred to as representing a great colony, which had been throughout conspicuously loyal to the Mother Country, and whose services and sacrifices in the war would be held in undying remembrance.

SASKATCHEWAN NEEDS SETTLERS. — The Right Rev. Sexton Lloyd, Bishop of Saskatchewan, has reported to the Canadian Federal Government that districts in Saskatchewan could provide homes and livings for 250,000 people. The bishop recommends the sending of Soldier Settlement Board officials to Great Britain to secure immigrants, and conduct parties to Canada.—(Reuter.)

CANADIAN STEEL CORPORATION. — Reuter states that Sir Robert Horne and Sir Charles Wright, the British director of Messrs. Baldwin's Canadian Steel Corporation, Limited, of Toronto, are going to Toronto to discuss with Sir Hugh Poynter, President of the Corporation, the question of re-opening a big plant which has been practically at a standstill for some time.

INSANE MOTHER TO BE DETAINED. — Found insane and unfit to plead, Jane Elizabeth Eastham, married, of Wigan, charged with murdering her daughter, was, at Liverpool Assizes yesterday, ordered to be detained during His Majesty's pleasure. Mr. Justice Salter said that the woman was devoted to the child and there seemed no reason for the crime.

£20,000 FIRE. — Damage estimated at £20,000 was caused by fire early yesterday morning at the works of Sir E. T. Holden and Sons, leather manufacturers, Walsall. The flames spread rapidly, but the Fire Brigade managed to save the japanning shops and other important parts of the works. A block of buildings, comprising a warehouse, saleroom and offices, was completely destroyed, together with a great quantity of leather and valuable machinery.

"MOST IMPORTANT ARREST." — "The authorities regard this as a most important arrest," said counsel, prosecuting at the Mansion House, London, yesterday, in the case against Ya Fu Kichi Miyagwa, a Japanese merchant, of Belsize Park, who was charged with unlawfully procuring 500 pounds of muriate of morphia. The drug was consigned by a Basle firm to the accused man, and was intercepted at Marseilles by a police inspector. The accused was remanded in custody.

THE LAWS OF PROPERTY.—The Lord Chancellor has appointed a Committee, with Mr. Justice Romer as Chairman, to advise what amendments in the law are required in order to enable the various branches of the statutory law affected by the Law of Property Act, 1922, to be satisfactorily consolidated, and to consider and report what improvements could be made in the general form, scope, and arrangement of the draft Consolidation Bills which have been prepared, and as to the date at which the Consolidation Bills should be brought into operation.

WARWICK AND LEAMINGTON BY-ELECTION.—The Warwick and Leamington by-election contest has opened quietly. Mr. Nicholls, the Liberal candidate, being the only candidate in the field yesterday. The Countess of Warwick, who is to tour the constituency with a team of ponies, in reply to a question addressed to her, stated that she has always taken pleasure in racing, but is resolutely opposed to blood sports. Captain Eden, the Conservative candidate, returns from his honeymoon to-day.

SUICIDE'S DEATH IN TRAIN.—A verdict of suicide while of unsound mind was returned at the inquest at Marylebone yesterday on Robert Frederick Miller, 26, of Aylesbury, whose dead body, with its head terribly battered, was found in the compartment of a train at Marylebone on the night of October 31. The Coroner, in summing up the evidence, said that there was a possibility that the deceased leant out of the window of the compartment in an endeavour to play the part of a "Peeping Tom" by spying on the occupants of adjoining compartments.

CAPE'S PIONEER SETTLERS. — During his farewell tour of the Cape Province yesterday Prince Arthur of Connaught performed the opening of the Settlers' Campanile, a lofty tower of dignified proportions, erected at the foot of Jetty street, Port Elizabeth, at the approximate spot where the first British settlers, after the final cession of the Cape to Great Britain, landed in surf boats in 1820. The retiring Governor-General congratulated the city on the erection of a memorial worthy of the great traditions commemorated, and paid an eloquent tribute to the dauntless courage of the first settlers.—(Reuter.)

SOLVING THE HOUSING PROBLEM

Speaking at Great Harwood last night the Chancellor of the Exchequer said that between seventy and eighty thousand houses had been built during the last twelve months, and they were on the way to solving the housing question and the rent problem.

Regarding taxation he said that until we obtained sufficient revenue or sufficiently reduced expenditure, it would be useless for him to pretend that he would be able to reduce taxes, and they would be wise to exercise patience.

At Harworth, a new colliery and one of the deepest pits in the North of England, coal has been reached at a depth of near 3,000 feet. When fully working the colliery will employ between 2,000 and 3,000 men.

ALLEGED CRIMINAL LIBEL.

MR. WINSTON CHURCHILL, JUTLAND, AND THE JEWS.

LORD ALFRED DOUGLAS SENT FOR TRIAL.

The Hon. Alfred Bruce Douglas, commonly known as Lord Alfred Douglas, was at Bow street, London, yesterday, returned for trial on the charge of criminally libelling Mr. Winston Churchill in a pamphlet entitled "The Murder of Lord Kitchener and the Truth about the Battle of Jutland and the Jews." Bail in two sureties of £100 was allowed.

The prosecution was at the instance of the Public Prosecutor. Mr. Winston Churchill was present in court.

Sir Richard Muir, for the prosecution, said that the truth or the falsehood of the statements in the libels was not in the issue before the Court, but there were some facts not in the controversy to which he must call attention, and which were necessary in order that the Court might follow the meaning of the libellous statements.

Mr. Churchill had not been connected with the Admiralty since May, 1915, and was not a Cabinet Minister from November, 1915, to 1917. In the documents with which they were dealing Mr. Churchill was referred to as being a Cabinet Minister when the Battle of Jutland was fought—namely, in May, 1916.

The defendant, interposing, said it had been proved in a recent libel action that that was a slip.

In 1920-1921, continued counsel, Lord Alfred Douglas was editor of *Plain English*, which published articles dealing with Jutland and the Admiralty *communiqués* issued with reference thereto. One of the tendencies of the articles was to attribute to the Jews generally, and to a group of financial Jews in particular, some influence exercised upon the Admiralty with reference to the *communiqués*.

In respect of these allegations against the Jews, the *Morning Post* published a letter from the Editor of the *Jewish Guardian*, which led to Lord Alfred suing the *Morning Post* for libel. At the trial of the action, last July, Mr. Churchill gave evidence, and Lord Balfour's evidence was taken on commission.

A SPEECH IN LONDON.

In August Lord Alfred made a speech in London which was reported in the *Border Standard* of Galashiels. The pamphlet, which was the subject of the prosecution, purported to be a reprint of the *Border Standard's* report.

Counsel produced a large poster containing the headlines, "How Lord Kitchener was Murdered," and "Jutland and the Jews." The heading of the pamphlet was in the same terms, and the pamphlet referred to the fact that in the libel action both Mr. Churchill and Lord Balfour had denied upon oath that Mr. Churchill had anything to do with the first *communiqués* regarding Jutland. Yet, continued counsel, Lord Alfred, in the pamphlet, alleged that a large sum was given to Mr. Churchill by the late Sir Ernest Cassel after Mr. Churchill had issued what was admittedly a false report of the Jutland Battle. That statement was most grossly libellous.

Counsel also read another passage, which charged Mr. Churchill with having assisted in bringing off a financial *coup* by issuing a report of Jutland which was false, and which was subsequently corrected. On that the prosecution asked that the defendant should be committed for trial. The defendant had ordered 40,000 copies of the pamphlet.

"PERFECTLY READY."

Lord Alfred, interrupting, said he was perfectly ready to accept responsibility for the distribution of the pamphlets, to which the magistrate replied that the responsibility must be proved.

Mr. Epaminodias Valeriana stated that the defendant asked him to arrange for the distribution of the pamphlet to street sellers. He also testified as to the sale of the pamphlets.

Replying to the magistrate, the defendant said that the substance of the alleged libel was circulated by him about two years ago in *Plain English*. During the past two years he had frequently invited Mr. Churchill to take proceedings.

His defence would be that he intended to justify what he said in the pamphlet, and say that it was written in the public interest, and entirely without malice or personal ill-feeling of any kind against Mr. Churchill or anyone else.

BELFAST MAN'S INCOME TAX.

REMARKABLE CASE.

In the Belfast Summons Court yesterday, a case was heard in which Michael P. Bradley was prosecuted for having, on March 24th last, knowingly made certain false statements or representations in certain claims for relief from income tax for the years ended April 5, 1921, 1922, and 1923.

Mr. Lewis, in opening the case, said that in the year 1920 the defendant made a return in which he stated that he was not a married man and had no children. He did not make any returns for the years 1921, 1922, and 1923, and was accordingly assessed for those years at £250, £400, and £500 respectively. He then made a return for each of those years, in which he stated he was a married man, the father of two children; had four adopted children dependent upon him, and was supporting his father and mother. When those returns were sent in inquiries were made, and it was found that there was no truth whatever in the statements contained therein.

Defendant, in reply to Mr. Lewis, denied that the returns were sent in by him.

Henry Vincent Murray, 15 Hughes street, called by Mr. Campbell, said that in December last he started business for himself as an income-tax expert. He and another man called McLeod were looking after the defendant's income tax. The forms were signed by Mr. Bradley before they were filled in, and he did not see them again. When the trouble arose over the returns the defendant came to witness and said that was a fearful mess he had got into.

Mr. Campbell—Did he also say that he had never authorised anyone to state that he had these children or dependents?—Yes.

Mr. Lewis—You agree that a gross fraud has been perpetrated on the Income Tax Commissioners?—Yes.

Who is this man McLeod?—He works in an accountant's office. He comes from the Lowlands of Scotland, and lives at Newtownards.

After hearing the evidence, the Bench, by a majority, convicted and sentenced the defendant to be imprisoned till the rising of the Court.

A DUBLIN COAL WHARF.

CANAL COMPANY'S ACTION FOR POSSESSION.

The Recorder of Dublin yesterday reserved his decision in an action by the Grand Canal Company to recover from Messrs. McDermott and Co. possession of a coal wharf at Hanover quay.

Mr. Joseph O'Connor (instructed by Messrs. Gerald Byrne and Co.) appeared for the plaintiffs; Mr. W. J. Gleeson (instructed by Mr. Erskine) represented the defendants.

The Secretary of the Grand Canal Company stated that the company made the letting of the wharf to the defendants in 1920 at £40 a year and 4d. a ton dues. The defendant imported no coal in 1922, and the Canal Company lost the dues, except 13s. 4d.

Mr. McDermott, a member of the defendant firm, said that he did not discharge coal boats at the wharf, but used it for other purposes. He drew coal from merchants near by.

The Recorder—Then the consumer was paying two profits?

Witness—Oh, no.

Mr. O'Connor—Who was the philantropic gentleman in the coal trade whom you bought from—tell us his name?

Witness—John McCarthy.

Mr. O'Connor—Very well, we will all remember John McCarthy. (Laughter.)

COMMISSIONERS OF IRISH LIGHTS.

The Commissioners of Irish Lights give notice in last night's *Dublin Gazette* that on Friday, 16th November, 1923, they propose to elect a person to be a member of their body, in the room of Sir D. Plunket Barton, resigned.

"NOT GUILTY."

THREE MEN ACQUITTED ON MURDER CHARGE.

At the Dublin County Commission yesterday, Charles Boyle, James Boyle and John Caulfield were found not guilty of the murder of Patrick Shally, a farmer, at Creagh, Co. Roscommon, on April 22nd last.

On the resumption of the trial, which commenced on Monday, when the case for the prosecution was presented, the case for the defence was opened.

Mrs. Kate Boyle, mother of two of the prisoners, said James came home about 9.30 o'clock on the night of the crime, and Charles about ten minutes afterwards. James was 12 months in the Free State Army, from which he was discharged.

Mr. Carrigan, K.C. (for the prosecution)—He had a knowledge of firearms? He had no firearms that I saw.

James Caulfield said that his son was home shortly after ten o'clock that night. He told his son to go out that Sunday to Taughnaconnell to see a distant relation about getting grass. He gave his son 14s. to pay for a motor car.

In cross-examination, witness said that the Civic Guard took away some documents belonging to John. He knew that his son was in correspondence with the Demon Gun Works, Birmingham.

Mr. Carrigan—What was that for?

Witness—We intended to get a shot-gun.

Archibald Brock, William Fagan and Laurence Kildea were also examined for the defence.

Addressing the jury for the defence, Mr. Wood, K.C., contended that the theory of the Crown that those young men were out for robbery had not been justified, and it was not even proved that the Shallys had the money they were supposed to have. Neither had their identity been established, for the jury could not accept the evidence of Matthew Shally, who swore at the inquest that he could not recognise the men who murdered his brother, and who now asked them to believe that what he said at the inquest was a statement made through terror.

If Matthew Shally was in fear of his life, he could have easily got protection. These boys did not flee from justice; they were at their own homes, where the Civic Guards could have laid hands on them at any time, and the Crown had not in any way traced this crime to them.

Mr. Carrigan, in reply, said that it was ridiculous to suggest that Matthew Shally should select three innocent men to be immolated for the death of his brother. His description of the three men led to the capture of the accused, even though he did not give their names at the inquest through fear.

His lordship having summed up, the jury retired at 6.45 o'clock, and at 7.45 returned with a verdict of "Not guilty."

The three men were then charged with assaulting Matthew Shally and stealing a silver watch belonging to him. They pleaded "Not guilty," and were put back.

DAIL EIREANN COURTS.

CLIENT'S CLAIM AGAINST SOLICITORS.

At the Dail Eireann Courts (Winding-Up) Commission, before Chief Commissioner J. C. Meredith and Commissioner St. L. Devitt, the case of Calmenson v. Gerald Byrne and Co. came on for hearing. The plaintiff was Mrs. Ethel Calmenson, of 11 St. Kevin's road, Dublin, and the defendants Messrs. Gerald Byrne and Co., solicitors, 7 Lower Ormond quay, Dublin. The claim was for £710 10s.—i.e., for the sum of £400 awarded by the Court as damages in the action of Calmenson v. the Merchants Warehousing Company, £210 10s. money advanced as security for the defendants costs, and for a declaration seting aside an agreement made on the 4th March, 1920, between plaintiff and defendants, on the ground that it was signed without independent advice and under duress, and for a further £100 paid by Mr. Jacob Elyan on behalf of Mrs. Calmenson to the defendants on the 8th March, 1920, as their security for costs. The action was tried by Mr. Justice Crowley, at the North City Circuit Court, and he dismissed the claim. Against this decision the plaintiff appealed.

For the plaintiff (appellant)—Mr. Maguire and Mr. John O'Byrne (instructed by Mr. E. B. Maguire). For the defendants (respondents)—Mr. H. D. Conner, K.C.; Mr. Timothy Sullivan, K.C., and Mr. Hector Hughes (instructed by Messrs. Reddin and Reddin).

Mr. Maguire said that Mrs. Calmenson was the widow of a man named Calmenson, who carried on a marine store business. The sum of £400 was the amount of a judgment in damages, which was given ultimately by the House of Lords in an action of Calmenson against the Merchants Warehousing Co.; a sum of £210 was moneys advanced by Mrs. Calmenson from time to time to finance the action, and in respect of which she claimed on agreement that in the event of success she was to be returned those moneys, and a sum of £100, which was paid by Jacob Elyan, as agent for Mrs. Calmenson, upon the 4th March, 1920, as a kind of inducement for bringing the appeal to the House of Lords. Mrs. Calmenson now claimed to be entitled to that sum, and to set aside the alleged agreement of the 4th March, 1920. Mr. Justice Crowley dismissed the action on all grounds, and it was against the registration of that order that the appeal was now brought.

The plaintiff's husband was killed in an accident, which was occasioned, as was decided ultimately, by the Merchants Warehousing Company, and Mrs. Calmenson employed Messrs. Gerald Byrne and Co. to attend the inquest, and subsequently to bring an action for damages. The evidence, counsel thought, was clear that Messrs. Gerald Byrne and Co. were asked to take up the action on speculation, and they refused. Mrs. Calmenson put up sums of money from time to time to finance the action, on the distinct understanding that in the event of success she was to get those moneys back, and that agreement was consistant only with a definite agreement to pay only party and party costs in the event of success. The action in respect of the death of Mr. Calmenson was tried in the King's Bench, before Mr. Justice Gordon and a special jury in February, 1919, and resulted in a verdict for £1,400 in favour of the plaintiff, Mrs. Calmenson. The jury apportioned the damages, and awarded Mrs. Calmenson £400, her son Abraham £400, and the daughter Gwendoline, who was aged six months at the time, £600. Judgment was entered for the plaintiff for the sum of £1,400, with costs, and the King's Bench set aside the verdict with costs

From that decision Mrs. Calmenson appealed to the Court of Appeal, who affirmed the decision of the King's Bench, with costs. About that time the resources of Mrs. Calmenson and her friends were exhausted, and she had been paying in small sums from time to time, which ultimately amounted to £210. It was impossible for her to get any further sums, but the Jewish Board of Guardians were willing to advance her some money to carry the case to the House of Lords. A sum of £200 was ultimately contributed, partly by the Jewish Board of Guardians and the friends and relatives of Mrs. Calmenson. That sum was brought to Messrs. Byrne and Co. on Mrs. Calmenson's behalf. There were two agreements, both in writing, dealing with the costs at that period. The understanding and the agreement was that Messrs. Byrne and Co. would hold the sum of £200, and that in addition to the ordinary taxed costs and the costs between solicitor and client, they were to have £100 for themselves in consideration of bringing the appeal to the House of Lords. The appeal was brought to the House of Lords in *forma pauperis*, and the appeal was allowed, and the judgment at the trial before Mr. Justice Gordon and a jury was set up, with costs in all courts.

There was a sum of £210 10s. paid by Mrs. Calmenson or her friends to Messrs. Byrne and Co. before there was any question of appeal to the House of Lords. On the 4th March Mr. Elyan paid £200, with a view to an appeal, making £410 10s. altogether. Of that sum £100 was returned to Mr. Elyan, which he holds on deposit receipt in trust for whoever may be declared ultimately entitled to it. As a result of the whole of those proceedings Messrs. Gerald Byrne and Co. drew their solicitor and client's costs to the sum of £686 13s. 2d., and a second item of £91 3s. 4d., making a total of £777 16s. 6d. Messrs. Byrne and Co. taxed their party and party costs in the House of Lords at £206 10s. 9d. and in the Irish Courts £344 7s. 5d.—total £550 18s. 2d. They gave credit for £210 10s., making the total £761 8s. 2d. which they had received. Messrs. Byrne and Co.'s solicitor and client's costs amounted to £777 16s. 6d.; they received in costs £761 8s. 2d., which left a balance of £16 6s. 4d. due to them. Messrs. Byrne and Co. claimed that, and they say that the additional sum of £100 was altogether apart from the costs. They held a cheque from the Merchant Warehousing Company in favour of Mrs. Calmenson for £400 as against that £16 balance of costs, and they told her if she endorsed it they would pay her over the difference of £383 11s. 8d. Mrs. Calmenson's husband was killed in a motor car crash in 1918, and she claimed the £400 withheld by Messrs. Byrne and Co., and on which they may have a possessory lien. She also wanted back the £210 paid upon an agreement and to be repaid in the event of success, and £100 withheld, and withheld over and above all costs.

MESSRS. BYRNE'S CASE.

Mr. A. Conner, K.C., for the defendants, said that there was not a scintilla of evidence in support of the ridiculous assertion that at any time Mr. Byrne took up the case on speculation to get costs out of the other side. The plaintiff went to solicitor after solicitor, who advised her to sign a certificate to have the costs taxed, and she did sign one, but there was someone behind her who prevented that being done. She had had a verdict for £1,400, but the position in March, 1920, was that a judgment of the Court of Appeal had dismissed the action with costs, and

PUBLIC AMUSEMENTS

GAIETY THEATRE
MATINEE TO-DAY AT 2.30.
THE GEORGE EDWARDES
(DALY'S THEATRE) PRODUCTION.
To-night at 7.45, the New Musical Play,
" TONI."
JUSTINE JOHNSTONE,
Sylvia Leslie, Elsie Randolph,
Veronica Brady,
Sam Wilkinson, Eva Thomas,
Fred Leslie,
Philip Simmons, Hastings Lynn,
and JACK BUCHANAN.
USUAL MATINEE SATURDAY AT 2.30.

GAIETY THEATRE.
Monday Next, for Six Nights, Mat. Wed. and Sat.,
ALFRED BUTT,
In conjunction with
CHAPPELL and CO., LTD., present
LILAC TIME.
A Play with Music, by
SCHUBERT.
Direct from the Lyric Theatre, London.
The Cast includes—
FREDERICK BLAMEY,
HORACE MILLS, MARIA MINETTI,
POPE STAMPER, MINA GREENE,
EVE LYNN,
FULL CHORUS. AUGMENTED ORCHESTRA
USUAL PRICES. NOW BOOKING.

OLYMPIA THEATRE.
(LATE EMPIRE)
6.45 ..... TWICE NIGHTLY ..... 9 o'c.
ENORMOUS SUCCESS OF THE NEW REVUE,
" TO PLEASE YOU."
Starring the Famous Comedian,
JACK WARNAR.
2 HOURS OF GENUINE MERRIMENT.
Box Office—11-4. 'Phone—3393.

ABBEY THEATRE.
TO-NIGHT AND FOLLOWING NIGHTS, AT 8.
MATINEE SATURDAY, 2.30.
JOHN BULL'S OTHER ISLAND,
BY G. B. SHAW.
Booking at Theatre. 'Phone—3268.

QUEEN'S THEATRE.
Twice Nightly—6.45 and 8.45. Tel.—3016.
A SINNER IN PARADISE.
A Play that every husband and wife should see.

PRINCESS, RATHMINES.
" THE SEVENTH DAY,"
Starring RICHARD BARTHELMESS and TEDDIE GERRARD.

METROPOLE CINEMA,
O'CONNELL STREET, 3-10.30.
DOROTHY PHILLIPS, IN
" HURRICANE'S GAL."
A Picture as stupendous as the broad Pacific itself.
Monday Next—NORMA TALMADGE in "THE VOICE FROM THE MINARET."

THE METROPOLE.
CINDERELLA DANCES
EVERY WEDNESDAY AND SATURDAY.
DANCING. TICKETS 5/-.
8 to 11 p.m. EVENING DRESS.
MR. E. T. HARRISON'S BAND
THE METROPOLE BALLROOM IS THE LARGEST IN IRELAND, AND ONE OF THE MOST BEAUTIFUL IN EUROPE.

DRUMCONDRA
LAWN TENNIS CLUB
DANCE TO-MORROW (THURSDAY) EVENING, (7.30-11 p.m.), and every Thursday Evening during the Season in the
METROPOLE BALLROOM.
Open to Visitors. Evening Dress Optional.
ADELAIDE MELODY BAND
(AUGMENTED).

THE
GRAFTON PICTURE HOUSE.
TO-DAY, 12-10.30 p.m.
" THE SCANDAL," Featuring HILDA BAYLEY,
By Henri Bataille.
As played with great success at the New Theatre London; also
" THE CRADLE OF THE WORLD " (No. 3).
The Marvellous Travel Film, Through Five Thousand Miles of Central Africa.

CHAMBER MUSIC CONCERT,
In aid of TEACH ULTAIN,
TO-NIGHT at 8 o'clock.
35 DAWSON STREET.
Quintet G. Min.....Arnold Bax
Trio B Flat, op. 27.....Beethoven
Songs—Wekerlin, Martini, Old Irish.
1st Violin—Miss L. Thompson.
2nd Violin—Miss R. Dowdall.
Piano—Mrs. O'C. Miley.
Viola—Mr. George Brett.
'Cello—Mr. Joseph Schofield.
Vocalist—Miss Mary Maguire.
Admission—2/6. Students, 1/-.

CENTRAL CATHOLIC LIBRARY
LECTURES,
AT THE HALL,
18 LOWER LEESON STREET, DUBLIN.
1st—Wednesday, 7th November—Rev. John Dawson, C.M.: "Some Aspects of Catholic Fiction."
2nd—Wednesday, 14th November—Mr. W. B. Yeats: "Readings and Comments."
3rd—Wednesday, 21st November—Rev. J. B. O'Connell, C.C.: "Catholic Principles of Citizenship."
4th—Wednesday, 28th November — Monsieur Chauvire: "Pascal—Sa Vie."
5th—Wednesday, 5th December—Rev. M. H. McInerny, O.P.: "Social Service."
6th—Wednesday, 12th December—Mr. T. Bodkin: "Why Pictures matter to us."
Questions Invited.
Lecture, 1/- (Students 6d.).
Course, 5/-.
Tea (6d.) Hour, 4.30.

ROYAL DUBLIN SOCIETY.
AFTERNOON LECTURES
IN THE ROYAL COLLEGE OF SURGEONS, ST. STEPHEN'S GREEN,
By kind permission,
FRIDAY NEXT, NOVEMBER 9th, at 4.30 p.m.
" HAVE PLANTS NERVES? "
By PROF. H. H. DIXON, D.Sc., F.R.S.
ADMISSION 2/-. MEMBERS FREE.

ROYAL DUBLIN SOCIETY.
RECITALS OF CLASSICAL MUSIC.
MONDAY NEXT, NOVEMBER 12th, at 4 p.m.
IN THE THEATRE ROYAL.
PIANO—M. SAPELLNIKOFF.
ADMISSION 3/-. MEMBERS FREE.

PEMBROKE CRICKET CLUB.
DANCE,
METROPOLE BALLROOM,
FRIDAY NEXT,
9th NOVEMBER, 1923.
Mr. W. A. MANAHAN'S BAND
(PERSONALLY CONDUCTED).
TICKETS.....One Guinea.
HON. SEC. DANCE COMMITTEE,
36 ELGIN ROAD, DUBLIN.

ASTORIA TEAROOMS,
16 DAWSON STREET.
FIRST CLASS POPULAR LUNCHEON, 2/-.
TEAS.
BEST VALUE IN DUBLIN.
ORCHESTRA.

PATRON: H.M. THE KING.
SEVENTEENTH INTERNATIONAL
MOTOR
EXHIBITION,
OLYMPIA.
OPEN TILL Nov. 10TH
TO-DAY AND TO-MORROW..... Admission: 5/0
FRIDAY AND SATURDAY..... 2/6
Open from 10 a.m. till 9 p.m.

HOW DO YOU SPEND YOUR MONEY? Every Housekeeper should enter the Christmas Number Competition, announced in the "Weekly Irish Times" to-day, for Cash Prizes.

FOR PUBLIC NOTICES SEE PAGE 1.

ADVERTISEMENTS.

The following is the order of Advertisements in to-day's *Irish Times*:—

First Page.
Births, Marriages, and Deaths.
Shipping.
Public Notices.
Government Notices.
Hotels.
Horses.
Second Page.
Cycles and Motor Cars.
Lost and Found.
Situations Vacant and Wanted.
Medical.
Tuitional.
Schools.
Specific Articles for Sale and Wanted.
Fourth Page.
Amusements.
Contracts.
Education.
Third Page.
Auctions.
Houses and Lands.
Legal Notices.
Garden, etc.
Poultry, Eggs, Dairy, etc.
Furniture.
Music, Pianos, etc.
Dogs for Sale & Wanted.
Horses for Sale & Wanted.
Stabling to Let and Wanted.
Business Premises.
Houses to Let and Wanted.
Apartments.
Seaside and Country.
Miscellaneous.

PUBLIC AMUSEMENTS

THEATRE ROYAL.
6.45 ..... TWICE NIGHTLY 9.0
Albert De Courville Enterprises, Ltd., presents
THE OLD MUSIC HALL provided by
THE VETERANS OF VARIETY.
T. W. BARRETT, SABLE FERN,
CHARLES BIGNELL, JAKE FRIEDMAN,
MARGUERITE CORNEILLE, CHARLES LEE,
TOM COSTELLO, FLORRIE ROBINA,
LEO DRYDEN, ARTHUR ROBERTS
In their Old Time successes.
SUPPORTED BY A FULL VARIETY COMPANY.

TIVOLI (6.45 and 9. Tel 4126.) THEATRE
BYRON & BYRON
IN "NOTHING SERIOUS."
W. H. Brand, Orlandos, Geo. Murphy,
Wallan and Partners, Miss Galloway Rigg.
DUNCAN and ATKINSON.

PAVILION, DUN LAOGHAIRE
TWICE DAILY, AT 3.15 & 7.45.
DOORS OPEN 2.30 and 7.15.
D. W. GRIFFITH'S SUPREME ACHIEVEMENT
ORPHANS OF THE STORM
SPECIAL MUSIC. AUGMENTED ORCHESTRA.
Booked Seats, 1/10. No Increase in Prices.

LA SCALA THEATRE.
POSITIVELY LAST 4 DAYS OF
" ENEMIES OF WOMEN."
PROCLAIMED BY ALL TO BE EQUAL, IF NOT BETTER, THAN
THE FOUR HORSEMEN OF THE APOCALYPSE.
BE ADVISED.
BOOK NOW.
COME TO EARLY PERFORMANCES.
SPECIAL AUGMENTED ORCHESTRA.
FULL EFFECTS.
THE PICTURE'S RECORD:
3 MONTHS, SCALA THEATRE, LONDON.
4 WEEKS, THEATRE ROYAL, MANCHESTER.
PRICES:—DRESS CIRCLE 3/6
PARTERRE 2/4
UPPER CIRCLE 1/3
BOX OFFICE OPEN DAILY } 10 o'clock until 1 o'clock. 3 o'clock until 6.30 o'clock.

LA SCALA THEATRE.
SUNDAY CONCERT,
NEXT SUNDAY,
AT 4 P.M.
MR. MOSTYN THOMAS,
World-Renowned Baritone.
LA SCALA ORCHESTRA
(SPECIALLY AUGMENTED).
Conductor—MR. JOHN MOODY.
PRICES—3/-, 2/4, and 1/3.
DANCES TO-DAY,
4 TO 6 P.M. and 8 TO 11 P.M.
IMPERIAL BALLROOM. (CLERY'S).
Mr., Mrs., and Miss LEGGETT BYRNE.

J. W. ELVERY & CO., LTD.
CART AND RICK COVERS,
In Green, Drab, Black, and White.
MOTOR LORRY COVERS,
Green, White Drab.
SIDECAR COVER IN HOODITE
TO ORDER, A SPECIALITY.
HORSE LOIN COVERS,
DOG COVERS, &c.
ELEPHANT HOUSE,
45 & 46 LR. O'CONNELL ST.,
76 MIDDLE ABBEY ST.,
34 NASSAU ST.,
65 DAWSON ST.
} DUBLIN.
Also at CORK and LONDON.

THOMPSON'S,
TAILORS.
Est. 1846.
The finest of clothing, ready to wear. Post orders carefully attended to. Send chest and leg measures only. Terms cash with order. Money returned at once if goods not suitable. Lounge Suits, Overcoats, Raincoats, etc. Ready to Wear, 4 to 7 gns. Suits to Order made by handicraft tailors on the premises, 6-12 gns.
8 WESTMORELAND ST.

CONTRACTS.

OGLAIGH NA h-EIREANN.
TENDERS FOR FOODSTUFFS AND CHANDLERY FOR THE ARMY.

Tenders are invited for the supply of Foodstuffs, Chandlery, etc., to the Army, for a period of four months from December 1st, 1923, to March 31st, 1924.

Tender Forms and full particulars may be had on application to the D.A.Q.M.G., at each Command Headquarters, viz.:—

D.A.Q.M.G., Dublin Command, Collins' Barracks, Dublin.
D.A.Q.M.G., Curragh Command, Curragh.
D.A.Q.M.G., Cork Command, Michael Barracks, Cork.
D.A.Q.M.G., Donegal Command, Ballyshannon Barracks.
D.A.Q.M.G., Kerry Command, Ballymullen Barracks, Tralee.
D.A.Q.M.G., Waterford Command, Emmet Barracks, Clonmel.
D.A.Q.M.G., Limerick Command, Glenworth street, Limerick.
D.A.Q.M.G., Athlone Command, Custume Barracks, Athlone.
D.A.Q.M.G., Claremorris, Command Headquarters, Claremorris.

Tender Forms, filled in as directed, and enclosed in a sealed envelope marked "Tender," must be delivered at the Headquarters of the Command in which the Traders are tendering not later than 12 noon on November 17th, 1923.

Tenders will not be accepted except on Official Tender Forms, and the lowest or any Tender will not necessarily be accepted.

(Signed), SEAN O MURTHUILE, Lieut.-General, Quartermaster-General.

W.H.Co.

COUNTY COUNCIL OF WATERFORD.
REPAIRS OF BRIDE BRIDGE.

The above County Council will consider Tenders, at their quarterly meeting to be held on the 20th November next, for the repairs and re-erection of Bride Bridge, on the main road between Lismore and Youghal.

Specification and Plans may be seen at the Office of the undersigned, to whom sealed Tenders should be sent, so as to reach him not later than Monday, the 19th November, 1923. The lowest or any Tender will not necessarily be accepted.

J. BOWEN, R.E., County Surveyor.
Dungarvan, 5th November, 1923.

EDUCATION.

RUTLAND HIGH SCHOOL, DUBLIN.
HIGH-GRADE BOARDING AND DAY SCHOOL FOR GIRLS.
General, College, Preparatory, and Special Courses. Music, Art, Elocution.
A Kindergarten for Boys and Girls is carried on in connection with the School.
For Prospectus apply to the Head Mistress, MISS G. R. HUDSON, 28 Rutland square, Dublin.

THE WATERLOO GIRLS' COLLEGE,
WATERLOO ROAD, WATERLOO, LIVERPOOL.
BOARDING AND DAY SCHOOL FOR GIRLS
PREPARATORY DEPARTMENT FOR BOYS.
MISS I. SLATER, A.T.C.L.
Oxford Higher Local Certificate, Cambridge Teacher's Diploma. Trained Maria Grey College. Registered Teacher.
MISS J. SLATER, A.R.A.M.
(Tobias Matthay Pianoforte Method). Pianoforte, Voice Production, Dancing.
MISS D. B. MATE, inter B.A., London, Royal Holloway College.
Assisted by an efficient staff of Form and Subject Mistresses.
MODERATE FEES.
Entire Charge a speciality.

RUTHIN SCHOOL, N. WALES.
Founder—Gabriel Goodman, D.L., Dean of Westminster, A.D., 1574.
Chairman of the Governors—The Most Rev. the Lord Archbishop of Wales.
Head Master—E. W. Lovegrove, M.A. (Oxon.), F.S.A.
Splendid situation in mountain country. The finest playing fields in N. Wales. Rugby Football. Ruthin is a well-known health resort. Preparatory School attached for boys under 10. For full particulars apply to the Head Master.

OSWESTRY SCHOOL, SHROPSHIRE.
A PUBLIC SCHOOL FOR BOYS.
Founded 1407. Up-to-date Laboratories, School Chapel, large Playing Fields, Tennis and Fives Courts, Swimming Bath, etc., School Cinematograph, separate Preparatory Department.
Prospectus, etc., from the Head Master, B. WILLIAMSON, M.A. (Cantab.).

LANDOVERY COLLEGE, SOUTH WALES.
An Entrance Scholarship Examination will be held on DECEMBER 11th and 12th, 1923.
Fees, £30 per annum. Special terms for the Sons of the Clergy.
For particulars apply to
Canon W. W. POOLE HUGHES, Warden.

The Irish Times.

WEDNESDAY, NOVEMBER 7, 1923.

NEWS SUMMARY.

IRELAND.

In the Northern House of Commons yesterday Sir Crawford McCullagh declared that the Government's Housing Bill was inadequate to the needs of the situation. He suggested a conference between representatives of the Government and the Belfast Corporation on the question of increasing the subsidy in the city.—(Page 5.)

The Bishop of Down declared at the annual Synod of Down and Connor and Dromore yesterday that every clause in the Northern Education Act, with one serious exception, deserved unstinted praise.—(Page 6.)

The Free State Government announced yesterday that twenty more political prisoners have abandoned the hunger strike.—(Page 6.)

A great deal of work was carried on at the Dublin docks yesterday, where several thousand dockers found employment. Some of the grain dockers refused to unload a grain boat because the consignees refused to pay the old rates of pay.—(Page 5.)

At the Dublin County Commission yesterday the three men on trial for the murder of Patrick Shally, an elderly farmer, at Creagh, Co. Roscommon, on April 22nd, were found "not guilty." To the charge of assaulting Matthew Shally and stealing his watch they pleaded "not guilty," and were put back.—(Page 3.)

Representatives of the disbanded Royal Irish Regiment will attend the ceremony of unveiling the memorial at Mons on Sunday next.—(Page 5.)

We print to-day a summary of a statement issued by the Irish National Teachers' Association on the position and pay of teachers in the primary schools of Ireland.—(Page 5.)

GREAT BRITAIN.

Mr. Ronald McNeill last night predicted that there would be a general election "very soon."—(Page 5.)

At Bow street, London, yesterday, Lord Alfred Douglas was committed for trial on the charge of criminally libelling Mr. Winston Churchill. Bail was allowed.—(Page 3.)

ABROAD

The Allies have addressed a strong Note to Herr Stresemann in connection with the threat of civil war from Bavaria.—(Page 5.)

Professor Myers, of the faculty of History and Politics at Princeton University, is the authority for the announcement that, of the 105,000,000 people in the United States, 45,000,000 are definitely subnormal in intellect and 15,000,000 are feeble-minded.—(Page 5.)

Bulgaria has consented to make amends to Serbia in the manner demanded in the latter's Note for the attack made on the Serbian *Attaché* in Sofia.—(Page 5.)

SPORTING.

At Lincoln yesterday Carnforth won the Lincoln Autumn Handicap.—(Page 8.)

The Root of the Tree.

The Free State Government expects to save some £350,000 by docking one-tenth part of the old age pension. We consider that in his statement last week the Minister of Finance made a sound case for this economy. The total cost of the pension is £3,277,000—more than one-eighth of the whole national revenue. As Mr. Blythe said, the Government is paying three-quarters of the all-Ireland pension charge of 1920-1921 out of a revenue which is only half of the all-Ireland revenue for that year. Charity begins at home, and a State's charity is due in the first instance to the community and only afterwards to individual members. We wish to raise here an aspect of the question which Mr. Blythe did not mention directly. He said, however, that the forthcoming legislation for the reduction of the pension would deal also "with some points about means and other details." We hope that these words imply that the Government intends to examine strictly the present allocation of the pension and to correct such abuses as have arisen. It is well known that these abuses are widespread and, in many cases, flagrant. Not many pensioners, perhaps, have been able to cheat the Government in the matter of age, but large numbers have cheated, and continue to cheat, in the matter of means. In every one of the twenty-six counties there are scores of pensioners whose families could support them quite comfortably without this aid from the State. There are plenty of cases where old men and women have assigned ample property to their relatives in order to make themselves technically eligible for the pension. If the Government will insist on a drastic revision of the pension lists, it will save a great deal of the taxpayers' money without any real hardship to anybody. Yesterday, in our columns, Miss Mary Hayden made a touching plea for the pensioners—she means, of course, the honest pensioners—who are over eighty years of age. By eliminating the dishonest the Government would increase substantially Mr. Blythe's present estimate of reduction, and, perhaps, would find that it could afford to grant Miss Hayden's appeal.

There are two reasons why the Government's economies must not cease with the reduction of old age pensions and teachers' salaries. In the first place, these reductions are inadequate to the national need. Mr. Blythe estimates for a saving of £400,000 on teachers' salaries, £350,000 on old age pensions and some £250,000 on Post Office expenditure—about £1,000,000 in all. He declares, however, that a total saving of more than three millions is required. In the first place, if Mr. Blythe stops at the teachers and pensioners, the cry will be raised that the Government is taking the line of least resistance, without much regard for justice. We are convinced of Mr. Blythe's courage and sincerity; but the cry is plausible for the moment, and the Government's enemies will make the most of it. Mr. Blythe has promised to lay his axe at the root of the tree—the big Government departments—and he must begin without delay. These departments need demobilisation not less urgently than the Army needed it six months ago. With very few exceptions they are over-salaried and over-staffed. Some of them have served their purpose and ought to be abolished. All, for the time being, ought to be rationed to the *minimum* of expenditure that will preserve efficiency. The ship of State must run under bare poles for a while, and the crew must share with the passengers the discomforts of heavy financial weather. We are sure that Mr. Blythe can save very large sums by justifiable economies in the public service, and no economy, however small, ought to be neglected. For instance, the Government's imposing fleet of motor cars might be reduced, and Senators and members of the Dail might sacrifice some part of their official salaries. Of course, Mr. Blythe will have a hard fight; but as soon as the country is satisfied that he "means business" it will rally to his support. The direct value of the first million saved from the public departments will be great; the indirect value will be still greater. It will be worth ten millions to the Free State Loan.

Bavaria and Berlin.

No sooner has the German Government been freed from the danger of an independent Republic in the Rhineland than it is threatened with the outbreak of civil war on the Thuringian frontier. During recent months the extreme Nationalist movement in Germany has been gaining strength steadily. Munich has been the centre of its activities, but it has perfected an organisation which has spread like wild-fire throughout the Fatherland. There is nothing of a separatist character about the Nationalist movement. Its immediate aim is the establishment of a dictatorship which would wage relentless war against separatists and Socialists. The rumours concerning the return of the Crown Prince to Germany have encouraged the belief that the Nationalists were contemplating a Hohenzollern restoration, but it is unlikely that such a step is in view. The men at the head of the Bavarian reaction know perfectly well that France never would allow the ex-Kaiser's son to rule over Germany; and, although at the back of their minds they undoubtedly desire a monarchy, they are far too clever to raise such a difficult issue in the immediate future. General Ludendorff, who is the moving spirit of the Hitler movement, is in favour of a military dictatorship *pur sang*. The Bavarian Premier, on the other hand, supports the idea of a National Directory of Four—namely, Herr Minoux, of the firm of Stinnes; Herr Wiedfeldt, Ambassador to the United States; Baron von Gayl, a prominent Bavarian, and Herr von Oppen, who probably is Germany's wealthiest landlord. The supreme command of the Nationalist troops has been vested in General von der Goltz, who was responsible for the great German offensive near Amiens in 1918. Everything is in readiness for the march to Berlin, which was scheduled to begin to-day, but now has been postponed until to-morrow.

While all these preparations have been in progress the Central Government has not been idle. The frontier of Thuringia is an armed camp. Herr Gessler, Chief of the Reichswehr, has sent large reinforcements to Weimar, Gotha, Erfurt and Suhl during the past few days. Several batteries of field artillery have been placed in position to meet the expected onslaught of von der Goltz's *Sturmtruppen*, field telephones have been laid to Berlin, and the newspapers already are publishing bulletins from the "front." Herr Stresemann has issued an appeal to the youth of the Fatherland, calling on every man to rally to the defence of the Republic, and the iron discipline of the Reichswehr may stand the strain even of an attack by von der Goltz. The Republic, however, is in very serious danger. Matters are so bad in Germany that the people have come to the conclusion that almost any change must be for the better. The price of bread on Monday was three times its pre-war price in gold marks, and the cost of a single loaf was equivalent to the wages of a workman for three days. In these circumstances, Europe cannot wonder at the support which is being given to the Bavarian hot-heads. Everywhere the young men are banding themselves together to spring to the side of the reactionaries, and the significant hint which was published in the Paris *Matin* yesterday shows that France is fully alive to the possibilities of the situation. To-morrow by an ironic coincidence will be the fifth anniversary of the proclamation of the German Republic. Hitherto the Allies have held aloof from Germany's internal affairs, but the overthrow of the Stresemann Government and its substitution either by a monarchy or by a directory would create a crisis which they could not possibly ignore. The Treaty of Versailles was signed by representatives of the German Republic. If that Republic disappears, who will carry out its obligations?

A Sailors' Census.

In the yarns of Mr. W. W. Jacobs and other compilers of nautical fiction a prominent part is allotted to the ship's boy, who spends his waking hours in removing, with a skill born of long practice, his tingling ears from the impulsive grasp of the congregated shellbacks. It might be gathered from this fact—and we shall be right in so gathering—that the mercantile marine is essentially a service of youth. The census of the British Merchant Service, just published by the Board of Trade, reveals the interesting fact that considerably more than half its *personnel* are under thirty years of age. Less than sixty *per cent.* of all the men employed on British ships are natives of the British Islands, and not less than twenty-nine *per cent.* of the remainder are Asiatics. These, of course are confined almost entirely to the many liners, coasting steamers and tramps that ply exclusively in Oriental waters. European foreigners number less than eight *per cent.* In view of the number of British vessels that trade entirely between foreign ports, the percentage of foreign sailors employed is small enough, and, as the number of apprentices has increased considerably during the last two years, there is no reason to fear that the British seaman is threatened with extinction. On the other hand, the total number employed had shrunk from 208,000 in 1911 to 152,000 in 1921, and the reduction is explained by the change from sail to steam and the coming of turbines, oil fuel and other labour-saving devices. In 1921 only 2,233 men were employed on British sailing ships as against 52,000 so employed in 1891. The sailor has turned to steam as readily as the London bus-driver turned to the motor engine; but there is no hope that the sailing ship, one of the most inspiring of all man's creations, will survive.

"Port."

Not so long ago Irishmen were acknowledged to be among the best judges and the most generous purchasers of vintage ports; and even to-day a fair quantity of "good, honest port" still finds its way annually down Irish throats. For that reason many will wish to know whether the commercial treaty made between Great Britain and Portugal in 1916, by which Britain undertook to limit the use of the term "port" to such wine as may be so designated by Portuguese law, will continue to be recognised by the Government of the Free State. The treaty was embodied afterwards in an Act of Parliament which is at present the law of the Free State as well as of Great Britain. There is little likelihood that the Fiscal Commission, if it is asked to consider the matter, will recommend the abrogation of a rule that protects the public against inferior imitations. By the law, as now enforced in Great Britain, only the wine grown in the Alto Douro district—some sixty miles from Oporto, on the Douro River—and shipped from Oporto under the official certificate of the Portuguese Government can be labelled "port"; and all such terms as "non-alcoholic port," "French port," and so forth are prohibited. The flavour and composition of this particular wine are as distinct from those of any other of the hundreds of wines of a corresponding type made in Portugal and elsewhere as the tobacco of the Svuelta Abajo is from all other Havana tobacco. Nevertheless, the application of this special kind of inhibition to other articles of food and drink would be rejected as unreasonable. If all Cheddar cheese had to be made at Cheddar and all Brunswick sausages in Brunswick, a whole vocabulary of new generic terms would be required.

COURT AND PERSONAL.

To-day Queen Alexandra will be one of the sponsors for Mr. and Mrs. Bertram Currie's infant daughter, who is to be baptised at St. Margaret's, Westminster. Her Majesty acted in a similar capacity to the baby's grandfather, Mr. Alexander Alston, and twenty-four years ago was godmother to his daughter, Miss Alexandra Alston, who became Mrs. Bertram Currie early last January.

* * *

The Duchess of York, who has been made President of the Royal School of Art Needlework, South Kensington, in succession to the late Princess Christian, has promised to preside on the first day of the annual sale, which has been arranged for November 28th and 29th. To-day Her Royal Highness will open the annual bazaar of the Y.M.C.A. in the Central Hall, Westminster.

* * *

The Duchess of Oporto, the Marchioness of Headfort, and Sir Joseph and Lady Flavelle (of Toronto) have arrived in London from New York. The Duchess of Norfolk has arrived at Norfolk House, St. James's, where Lady Rachel Howard will join her to-day. The Duke and Duchess of Marlborough have left London for Brighton. The Marquis and Marchioness of Sligo have returned to London from the country.

* * *

The Earl and Countess of Portarlington have taken up their residence at Little Sudbury Manor for the winter, and will hunt with the Duke of Beaufort's hounds. The Duke and Duchess of Abercorn arrived in London last week, and are staying at their house in Mount street. Lord and Lady Loch have arrived in London, and will give a dance for their daughter before Christmas. They have been spending the autumn at their place in Suffolk. Lord Powerscourt has left Powerscourt, Bray, for England.

* * *

Lord and Lady D'Abernon will return shortly to London, as the former is retiring from the post of British Ambassador in Berlin. Lady D'Abernon—perhaps better known as Lady Helen Vincent—is a daughter of the first Earl of Feversham and a sister of the late Duchess of Leinster. Another sister, Lady Ulrica Baring, has just returned to London from Lisbon, and, with her daughters, attended the wedding of Miss Beatrice Beckett and Captain Anthony Eden on Monday at St. Margaret's, Westminster.

* * *

The Countess of Pembroke and Montgomery and Lady Patricia Herbert are among the Earl and Countess of Derby's guests at Knowsley Park this week for Liverpool races. Lady Alexander Paget has left London for the Riviera. The Countess of Ancaster has left Grimthorpe Castle for London. The Countess of Eltham, who recently underwent an operation for appendicitis, is recuperating at Brighton, but will shortly leave with the Earl of Eltham for The Chantry House, Hoby, which they have taken on lease.

* * *

Sir William Orpen's portrait of Mr. Paul Waterhouse, ex-President of the Royal Institute of British Architects, was unveiled by Mr. Gotch, President, at the annual general meeting of the Institute on Monday, and was pronounced to be a most characteristic likeness.

* * *

The engagement is announced and wedding will shortly take place, very quietly, in London, between Major Stafford M. Cox, M.D. (late R.A.M.C.), and Mary Elizabeth, only daughter of the Rev. F. J. S. and Mrs. Mouritz, Mayne Rectory, Coole, Co. Westmeath.

* * *

The marriage which has been arranged between Thomas Pomeroy Grainger, Solicitor, Macroom, and Everina Ormsby FitzSimons, B.A., only child of Robert and Mrs. FitzSimons, of Castlemore, Crookstown, Co. Cork, will shortly take place.

A charming selection of Fur and Fur-trimmed Coats at Switzer's.

Continental Model Coats and Wraps, Original Creations flounced and fur-trimmed, new sleeve, straight and flared effects, lined rich silk.—W. Holmes, Dublin, Ltd., 69, 70, 71 Great George's street.

Robert's Sale of Furs, Wraps, and Gowns. Extraordinary Bargains to clear surplus stocks caused by port strike.—Robert and Co., Ltd., 80-83 Grafton street.

Irish Poplin Millinery, latest stylish novelty. Very moderate. Atkinson's, 31 College Green.

French Model Dresses, Day and Evening wear, direct from Paris. McAsey, 53 Dawson st.

Alice, 18 Stephen's Green—Exclusive Velour and Tweed Coats from Paton and Bernard.

Ladies' Black Satin Court Shoes, round toes, high Cuban heels, 10s. 6d. per pair. Postage 9d. extra. All sizes and half sizes.—Bradley's, The House for Good Footwear, 25 Nassau street.

Corrective Corsetry.—The new types of the famous Bon-Ton and Royal Worcester Corsets are easy and light in weight. Full range now showing.—Pim Brothers, Ltd., South Great George's street.

Madame Renée is now showing unusually attractive Fur-trimmed Coats at very moderate prices; also a further delivery of Chic Gowns from Paris. Come and see them at Harry street (off Grafton street).

Smart long coat in sand-coloured velours for 7½ gns. at Slyne's, Ltd., 71 Grafton st.

PASSENGERS ON ROYAL MAIL STEAMERS.

Arrivals:—M. A. Callaghan, D.S.O.; Mrs. Kevin Egan, Michael Crowley, Vincent Crowley, Misses E. and L. Mathews, Mrs. R. G. Fitzgerald, Mr. and Mrs. S. R. Merrin, Mrs. and Miss Hopkins.

Fresh arrivals of New Winter Furs this week at McBirney's.

Mrs. Hague (Mansfield Sisters) has returned to 28 Wicklow street from London.

Warm Underclothing—We are agents for the famous makes. "Jaeger," "Chilprufe," and "Pesco" Underclothing at keenest prices.—Robert and Co., Ltd., Grafton street.

10s. 6d. per pair, Ladies' Black Glace Court Shoes, steel buckle, for dress wear, round toes.—J. Vincent Bradley, The House for Good Footwear, 23 Nassau street.

Mr. William Ireland, J.P., will preside on Thursday night at 8.15 at the Literary meeting of the C.I.Y.M.O.A., 3 Dawson street, when a paper will be read on "Free State Finance" by Sir Simon Maddock. Non-members of the Association are invited to attend.

To Ladies—Elastic Stockings, Belts, and Medical Appliances. Special department for ladies on 1st floor. Female attendant.—Fannin and Co., 41 Grafton st. Mourning Orders receive prompt attention. 'Phone—4605.—Davis and Co., 46 Grafton street.

The Dublin Fur Renovating House—Fur Coats repaired or remodelled. Fur Coats, Stoles, Wraps, etc., always in Stock.—Alfred Robu, Expert Furrier 2 Castle Market, off South William street.

We have been far too apt in England not to bother when things are going well.—Mr. Baldwin.

ARMISTICE DAY.

CHAPEL OF TRINITY COLLEGE.

On Sunday next, being Armistice Day, the names of the Trinity College men (450 in number) who fell in the Great War will be read out in the College Chapel at the 10 a.m. Service, immediately before the two minutes' silence, which will be observed at 11 a.m.

The Provost will then give a brief address. The offertory alms will be given to the Dublin Hospital Sunday Fund.

The Provost calls the attention of the members of the College to the King's hope "that for any ceremonies arranged on the anniversary of Armistice Day all ex-Service officers and men will mark the occasion by wearing, with civilian dress, the medals and decorations which have been awarded them."

WEARING OF DECORATIONS.

The King has expressed the hope that at all ceremonies arranged to mark the anniversary of Armistice Day war medals and decorations will be worn with civilian dress by ex-officers and ex-Service men, members of the nursing services, and other women to whom they have been awarded, and that all women and other next-of-kin holding war decorations awarded to deceased relatives will also wear them on Armistice Day.

The Army Council at the same time have issued instructions that ex-Service men who wish to do so may wear uniform with war decorations at Memorial Services and parades in connection with memorial ceremonies.

OBITUARY.

MR. E. N. WYNNE.

The death has occurred, at his residence, Church street, Wicklow, of Mr. E. N. Wynne, who for half a century was one of the most prominent public men in County Wicklow. Belonging to a Sligo family, hailing from Hazelwood, Mr. Wynne's father, Captain Wynne, came to Wicklow over seventy years ago, upon his appointment as secretary to the grand jury, to which position the son succeeded in 1885. After the passing of the Local Government Act, 1898, Mr. Wynne held the office of secretary to the Wicklow County Council, retiring on pension in 1914. He was a Justice of the Peace for the county; for many years he was member of the old Wicklow Town Commissioners, and sat as chairman; he was a Borough Magistrate; member of the Rathdrum Board of Guardians and of Wicklow Harbour Board. During his connection with the latter body, in 1897, he was instrumental in getting the Wicklow Harbour Advance Act passed, under which £20,000 was borrowed for harbour improvements, and subsequently he had the funds consolidated under a scheme which spread liability and relieved the town considerably. He was Deputy Grand Master and Secretary also of the Orange Lodge, and all his life was a consistent Unionist. He devoted his holidays to travelling in Germany and the study of engineering, taking out his degree of B.E. As a rifleman he had few equals, and for several years he represented Ireland at the Bisley competitions, where, as well as in other places, he won many trophies and championships.

REV. J. O. JOHNSTON.

The Rev. John Octavius Johnston, D.D., Residentiary Canon and Chancellor of Lincoln, died early yesterday morning. Formerly Principal of Caddesdon Theological College, Oxford, he was appointed Chancellor of Lincoln in 1915, and celebrated his seventy-first birthday last week. He had a seizure on Saturday and gradually sank.

MR. R. JAMESON.

The death occurred at Stockton yesterday of Mr. R. Jameson, for many years secretary of Dorman, Long and Co., Ltd., and a well-known figure in iron and steel trade circles.

MR. JOHN CASTELL HOPKINS.

A Reuter telegram announces the death, at Toronto yesterday, of Mr. John Castell Hopkins, the well-known Canadian writer. Mr. Hopkins was a Fellow of the Royal Society of Literature. He was author of thirty volumes, the Canadian and British History of Biography; and editor of "Canada: An Encyclopædia of the Country, in six volumes." Mr. Hopkins was born at Sunset Park, Dyersville, Iowa, United States of America, on the 1st of April, 1864.

THE DUBLIN PAROCHIAL MISSION.

FROM OUR CHURCH CORRESPONDENT.

There are times when the human soul becomes conscious of the cramping influences of its surroundings and longs for a change of scene which will not be so circumscribed as this present state. Creatures of the eternal, men struggle against the increasing restraints of the civilised life. This is the feeling that drives them forth to seek relief in the wild solitudes of the mountains or to wander at will over the boundless expanse of ocean. The same desire to get into touch with the illimitable wrung from the Psalmist the cry: "My soul is athirst for. . . the living God." The words record the dissatisfaction of an infinite being with the finite and express his desire to get into touch with the infinite to which he rightly belongs.

This sense of limitation and dissatisfaction is most keenly felt after a period of uncertainty and social unrest. At such a time old things change and those who considered the old to be sacrosanct are inclined to lose their faith. The apostles of change take it upon themselves to mend matters. They replace bondage with what they consider to be freedom, but, like all earthly freedom, this, too, proves unsatisfying. They have looked for its source in themselves when they should have turned elsewhere, and when realisation of this basic truth begins to appear the Church has her opportunity. She has to show men the path to the mountains, the shoreward road which leads to the sea.

The Parochial Mission which begins on the 17th inst. with a Service in Christ Church Cathedral, and will continue until the 25th, is her way of performing this office for the members of the Church of Ireland in Dublin and the vicinity. Many of the Church's children will

ONDON LETTER.

HE AUTUMN SESSION.

59 FLEET STREET, LONDON,
TUESDAY NIGHT.

iament is to reassemble a week from
for the completion of the business
over from the end of the summer
. Fifty-one questions appear on the
Paper for the opening day, and
new members have to take their
having been elected during the
The Prime Minister then probably
sk the House to express its regret
ndolences at the death of Mr. Bonar
Before the orders of the day are
it is certain that the Prime Minister
ove that until the end of the session
hole of the time of the House shall
cated to Government business.

eneral Election.

rumours that it has been decided
stpone the general election until the
part of 1925, I have strong reason
lieving, are based upon a misappre-
on. As soon as it was seen that an
l to the country was probable at an
date, some of the Conservative
isers hastened to express the view
t should be put off for a year. While
objections were being considered the
r Party came out with a revival of
pital levy demand as one of the fore-
principles of its programme, and
who had had their doubts regarding
nservative success did not hesitate to
e their opinion, believing that per-
ce in the capital levy proposal would
Labour many votes without gaining
any. Unless unexpected develop-
s render it undesirable or inex-
nt, the polling will take place in
ary or February, the actual date not
aving been fixed. In the meantime
iews put forward by the Liberals that
Government should carry on for
er year cannot be regarded as of a
terested character.

w Campaign.

is becoming apparent that if there is
neral election, there will be some poli-
surprises, for nobody can foretell how
paign on Tariff Reform may go. The
ervatives expect to put a clear issue
e question, and they fully realise that
will depend on the way in which the
is presented on the platform. It has to
emembered that countless thousands
he present electorate have never had
ase submitted to them, and that their
ls have been filled for years with the
to the excision of most other things.
rong and persistent campaign will be
ssary, both from the Tariff Reform
the Free Trade point of view. The
shiboleths are dead in both cases, so
as the majority of the electorate are
erned.

Churchill and Glasgow.

is thought in political circles here to-
that it is unlikely that Mr. Churchill
be in a hurry to accept the invitation
contest Mr. Bonar Law's seat in
gow. If he was successful, it would
another contest in a few weeks' time
he event of a general election. It is
able that he will await the return of
Lloyd George before making any
sion. The whole Liberal Party seems
e engaged in waiting for Mr. Lloyd
rge; for the Asquithians are by no
ns certain about a policy, in spite of
Asquith's speech yesterday. It is
rally expected that Mr. Lloyd George
declare for Free Trade, but he is also
y to qualify his declaration by plead-
for an extension of the Safeguarding
ndustries Act.

oving Trade.

is quite the fashion in business circles
ok upon this country as being almost
ed; but things, though they have been
are gradually getting better. At the
or Show at Olympia there is not only
cord in attendance, but also in sales.
re is a decided improvement in the
l trade, while some sections of the
on trade are very much better than
were a few weeks ago. The shipping
ustry is inclined to be more hopeful,
ough the amount of laid-up tonnage is
considerable. The worst of the de-
sion in freights is believed to have
ed. All these things are to the good,
ough they do not afford grounds for
ue optimism.

Farmer's Case.

he National Farmers' Union is still
ing for the promised statement by the
ne Minister as to what the Govern-
t is prepared to do to assist agri-
ure. Mr. Baldwin has been supplied
the information which he asked for,
also suggestions for the lines on which
probably would be most effective.
the meanwhile a movement is on foot
t up a rural party in the next Parlia-
t. Sir Henry Matthews, who is
etary of the Central Chamber of Agri-
ure, is one of the promoters, and says
the new party will be out for agri-
ure, and against all parties that will
help it. A number of candidates will
un on an independent basis. A pro-
mme has been drafted and will be made
ic very shortly.

usy Premier.

r. Bruce, the Prime Minister of Aus-
a, is to make quite a political cam-
n during the next few weeks. He will
k at Leicester on November 26th, and
anchester on November 27th and 28th.
November 30th he will be in London
speak at the dinner of the 29th
sion, and on December 4th he will
k in Sheffield, December 5th in Brad-
, and on December 6th in Leeds.

Bruce's Views.

will be interesting to hear what Mr.
e has to say on two subjects in par-
ar. Will he be satisfied with the amount
Ir. Baldwin's proposed preference to
Empire, or will he ask, like the young
in a recent *Punch* cartoon, for
at" as well as dried fruits? Secondly,
he hold out any hopes, so far as
ralia is concerned, of that Free Trade
n the Empire which is the dream of
Imperialists? A great many electors
have doubts as to Mr. Baldwin's
ent policy would take off their coats
t if they thought it would result in
rial Free Trade.

ohn Butcher.

r John Butcher, M.P., has been more
inent in politics than in the law for
years past, and it is not surprising
he has made up his mind to retire.
since the beginning of the war
has been one of the most bitter
nents of anything savouring of
kindness to Germany ides. He
probably the most hard-working
ber of the committee appointed by the
net to inquire into the "breaches of
aws and the customs of war" by Ger-
. The report of that committee is
awaiting production, and now it will
ably never see the light. The facts
led, however, made a profound im-
sion on the members of the committee.
ohn Butcher, as an Irishman, always
a great stand against Home Rule,
has also been regarded as a Die-hard.

w Play.

ord Adrian," a new play by Lord
sany, is to be produced at the Prince
Wales's Theatre, Birmingham, on
day next, by Mr. Arthur Bourchier.
play is in nine scenes, and its trend
be summed up in a sentence spoken
ne of the characters: "It was never
ded to interfere with the plan that
meant for man—with the scheme that
the stars, as it were, in a cradle."

---

dry must be an eager adventure of the
if it is not an adventure it is nothing.
y Margaret Sackville.

ALLIES WARN GERMANY.

STERN NOTE TO CHANCELLOR.

CIVIL WAR "POSTPONED" UNTIL TO-MORROW.

TROOPS ON BORDER.

IRISH TIMES FOREIGN SERVICE.
FROM OUR OWN CORRESPONDENT.

PARIS, Tuesday.

The threatened chaos in Germany, which has hitherto appeared to cause less concern here than in London, has now moved the Allied Governments to make joint representations to Berlin.

These take the form of a Note drawn up by the Conference of Ambassadors, and signed by M. Poincaré as President of that body, calling upon the Stresemann Government to take measures which may make possible the re-establishment of inter-Allied military control in Germany, as provided by the Treaty of Versailles, but which has been practically non-existent for some months.

The Allies call attention to previous warnings addressed to Germany without result, and indicate their desire to receive the German reply before the end of the week.

Although this communication is confined to the one subject mentioned, it is without doubt prompted by the threatened *coup d'état* and the seizure of the Government by the German Nationalists.

IRISH TIMES FOREIGN SERVICE.
FROM OUR OWN CORRESPONDENT.

BERLIN, Tuesday.

General Count von der Goltz, leader of the last successful German offensive in the spring of 1918, when the ex-Kaiser's troops nearly pierced the Allied lines at Amiens, has taken supreme command of all the Monarchist troops, I learn to-day from the highest Reichswehr source.

General von der Goltz led the German troops in the Baltic in 1918-1919, when he attacked Riga, and attempted to make the Baltic States German. His troops were later the most active element in the Kapp Putsch. Since then he has been living quietly on his estates, leaving them only to serve as one of the ex-Kaiser's witnesses at Doorn when he married Princess Hermione.

The Monarchist elements have postponed their attempt to march on to Berlin until Thursday, it is reported in Monarchist circles to-day. Whether or not the rapid reinforcement of the Thuringian police by a regiment of infantry, six batteries of field artillery, and half a regiment and a squadron of special machine-gun companies, which have arrived at Weimar, Gotha, Erfurt, and Suhl, have anything to do with this decision is not stated.

Meanwhile, the Monarchists are not quite united. Ludendorff, the moving spirit behind Adolph Hittler, favours a military dictatorship, with von de Goltz in the saddle, while von Kahr wants a national directory of four men—Stinnes, Ambassador Wiedfeldt, former Krupp director; the Bavarian Baron von Gayl, and the wealthy von Oppen, who is one of Germany's richest landed proprietors.

Berlin Democratic papers declare that this desire indicates clearly what German circles stand behind the movement, and whence huge sums of money are obtained for the payment of the Monarchist troops, their feeding and munitioning.

The Reichswehr Minister, Gessler, declares he is absolutely confident that the Reichswehr will stand fast.

I learn from the highest sources that new recruits enlisted for reinforcements in Saxony and Thuringia have been taken only on oath that they would fight Bavaria, if the latter State began military operations against the Reich. The Reichswehr troops have received orders not to provoke or attack the Hitler and Erhardt groups in any way, but to resist any attempt to cross the Thuringian frontier.

The Reichswehr have completed their last details of defence against the Bavarian storm troops, by laying field telephone giving direct communication between Berlin and the prospective front. They have also established radio communications with the men in the field.

Meanwhile reports are coming through of the concentration of the Hitler and Erhardt troops, indicating increased preparation for action.

The Nationalist youngsters coming up to the front are receiving old Army uniforms. Many khaki and olive drab uniforms, which were worn by the British and American troops during the war, have also found their way into the Hitler and Erhardt organisations, as well as surplus uniforms shipped to the Baltic for use against the Bolshevik Armies fighting there.

Additional artillery, machine guns and other field equipment has been hurried through Nuremberg to Coburg and Kronach, according to reports reaching here.

Control posts have been established on all roads north of Kronach and Coburg. The Monarchist troops are examining all travellers who pass through the Bavarian hills in the north, either entering or leaving the country. At Munitzsee, 70 miles north of Berlin, more than a thousand Nationalist youngsters are gathered. Their billets are scattered through 20 villages in the neighbourhood to avoid suspicion.

BERLIN FOOD RIOTS.

SEVERAL HUNDRED ARRESTS.

IRISH TIMES FOREIGN SERVICE.
FROM OUR OWN CORRESPONDENT.

BERLIN, Tuesday.

The looting of shops in Berlin continued throughout last night and during the forenoon. Several hundred arrests have been made. Members of the Jewish League of Soldiers, who fought at the front, have assisted the police in protecting Jewish shops and in rounding up looters.

The anger of the mob was vented, not on German Jews, who were unmolested, but on Jews from Galicia, who have flocked to Berlin during recent years.

In the West End this morning crowds of unemployed paraded the streets, and their threatening attitude led many shopkeepers to pitt up their shutters.

PARIS, Tuesday.

In yesterday's riots over 1,000 shops are stated to have been looted, and 129 persons were injured by sabre cuts. One man died as a result of a shot wound.—(Reuter.)

AMERICA'S PART.

NEGOTIATIONS STILL CONTINUE.

WASHINGTON, Tuesday.

Shortly before a regular Cabinet meeting, M. Jusserand, the French Ambassador, called at White House and spent twenty minutes with President Coolidge.

It is understood that the State Department officials now have before them a complete statement of the conflicting views of the European Governments on Mr. Hughes's plan for America's participation on the reparations issue. There is apparently no ground for the reports, either of a compromise or deadlock, which have appeared.

It is stated authoritatively that nothing has transpired to disrel the hopes of final agreement. It is intimated, however, that further exchanges must be awaited between Washington and Paris, and possibly these may occupy several days.

Callers at White House were told by President Coolidge that the position was unchanged since Mr. Hughes replied to Lord Curzon last month. The American Government was willing to lend its best counsel to Europe. If the European state of mind was such as to lead Europe to reject this counsel, the President was understood to be of the opinion that the United States would be helpless.—(Reuter.)

PARIS, Monday.

According to a French semi-official statement, Mr. Hughes has asked for more precise details regarding the programme of the Conference, which will be furnished by M. Jusserand at the next meeting.—(Reuter.)

BULGARIA TO MAKE AMENDS.

APOLOGY FOR ATTACK ON SERBIAN ATTACHE.

BOWING TO SUPERIOR FORCE.

SOFIA, Tuesday.

The Government will to-day hand to the Jugo-Slav Legation its reply to the Serbian Note, demanding satisfaction for the attack on Colonel Kristich, the Serbian Military *Attaché* in Sofia.

Bulgaria accepts the conditions, and they will probably be carried out to-day.

Although this reply will create a painful impression throughout the country, it is felt that the Government could not act otherwise; not because Bulgaria or her Government is responsible in any way for the trifling incident in question, but because it was necessary to bow to superior force.—(Reuter.)

ATTEMPT TO PREJUDICE GOOD RELATIONS.

In an interview with a representative of the newspaper *Outre*, Colonel Kristitch, the Serbian Military *Attaché*, declared that he did not agree that his aggressors were Apaches or robbers, because they would have known that an officer would not have more than two or three thousand leva on his person, and would not have been likely to run such a risk for so little. He could not admit either that they might have been Macedonians, as the latter would not have used an old-fashioned and rusty revolver. He inclined rather to the belief of the Minister of the Interior, M. Rousseff, that the crime was the work of malevolent persons, who regretted that the relations between Bulgaria and Jugo-Slavia had so much improved, and desired to put an obstacle in the way of these good relations.—(Reuter.)

CHE-KA TORTURES.

EVIDENCE IN VOROWSKY MURDER TRIAL.

IRISH TIMES FOREIGN SERVICE.
FROM OUR SPECIAL CORRESPONDENT.

LAUSANNE, Tuesday.

On the resumption of the Conradi trial to-day, Palounin, who is charged with complicity in the assassination of Vorowsky, the Russian delegate to the Lausanne Conference, described his experiences in the hands of the Che-Ka. He had, he said, escaped five times from that notorious police organisation of the Soviet. On one occasion he had been obliged, with his hands and feet bound, to witness the unspeakable torture of two young nurses. Palounin added that since coming to Switzerland he had been asked to become a recruiting officer for an army of Russian ex-combatants in foreign countries. His counsel described this as an army of the Third International, outside Russia, destined to take part in civil war in Germany.

The calling of witnesses then began.

Sidney Grafs, a young American, who was with the American forces at Vladivostok, was called by the prosecution, and asserted that the White Terror was "a thousand times worse than the Red Terror."

Most of the time, however, was occupied by the Italian Socialist Deputy, Maffi, a friend of Vorowsky, who described the latter's intellectual attainments, and his life in Rome.

During his subsequent harangues on Bolshevism, Communism, and Socialism, the prisoners, the President, and the Clerk were seen to be reading papers containing a report of the morning's proceedings.

"ECONOMY GONE MAD."

WEXFORD COUNCIL AND OLD AGE PENSIONS.

At the Wexford Corporation meeting Alderman Corish (Mayor) proposed a resolution requesting the Government to reconsider their decision in connection with the proposed reduction of old age pensions, as they considered that the total saving would be out of proportion to the hardships which would be visited on the poor people.

"I think it is a very unwise proposition," commented Alderman Corish, "and I think it is economy gone mad."

Mr. James Billington seconded the resolution.

Alderman N. Connolly said that he failed to see why the Government, in their first attempt at economy, should begin with the unfortunate poor people, who had given their lives in the work of the country. If the Government proposed to function by such methods the sooner there was a change the better.

Mr. T. Hayes said that the Government should start at the top before coming down to poor people. They had a Governor-General—a figure-head—receiving what would give 3,000 more people than were in Wexford £2 a week.

Alderman Clancy stated that at the Wexford Relief Committee 200 applicants had to be turned away on Saturday.

The Mayor's resolution was adopted.

EMPIRE TRAVEL.

PRINCE OF WALES'S DESIRE.

Proposing the Dominions and India at a dinner given in London last night by the Overseas League, the Prince of Wales said that the true significance of that great institution, the British Commonwealth, could only be grasped by those who had had an opportunity of seeing it, and he would like to encourage the spirit of travel in statesmen, journalists, teachers, and all distributors of ideas and information in Great Britain.

"I am thinking," he said, "of school teachers, those who impart knowledge to the coming generation. How much better equipped for their work they would be if they could see something of the Empire. If that were the case I would not get letters like one that I received yesterday from a girl of fourteen who wrote to me and said that she hoped I had had a good holiday, and was very anxious to know what the natives of Canada looked like." (Laughter.)

The Prince added that he was looking forward to more journeys, the making of new friendships, and the renewal of many old ones.

ITALY AND THE LEAGUE.

SIGNOR MUSSOLINI'S VIEWS.

IRISH TIMES FOREIGN SERVICE.
FROM OUR OWN CORRESPONDENT.

ROME, Tuesday.

Sir Eric Drummond, Secretary-General of the League of Nations, who had an interview with Signor Mussolini yesterday, appeared well pleased with its results when he outlined them to me to-day. The Premier, he said, gave me an assurance that Italy was not prejudiced against the League, and that he himself was in favour of the principles underlying the League as an association formed to preserve peace, promote co-operation, and effect the peaceful settlement of disputes. Italy, however, required that her position as a Great Power, and one of the founders of the League, should be adequately recognised in the organisation through which the League functioned. At present it was not. Signor Mussolini said, therefore, that he could not agree to the present situation, but that if Italian rights were secured he would be ready to participate fully in the League's work.

Sir Eric said that he thought that Italy's claim was just and equitable. An endeavour would be made to meet the desires which Signor Mussolini had expressed. He had promised the Italian Premier that in future he would do his utmost to ensure the fuller working of the principle of national equality.

"I am certain," he concluded, "that Italy's wishes will be understood and appreciated by the other members of the League, and that in all quarters there will be a genuine desire to give effect to those wishes in the friendliest spirit."

THE ROYAL MARRIAGE.

At the marriage of Princess Maud and Lord Carnegie, in the Guards' Chapel, Wellington Barracks, next Monday, the King will give away the bride. The officiating clergy will include the Archbishop of Canterbury, the Bishop of London, the Primus of Scotland, and the Guards' chaplain

AMERICA'S BRAINS.

UNITED STATES CITIZENS MOSTLY DULL.

ALARMING STATISTICS.

HAMILTON, ONTARIO, Tuesday.

Professor William Starr Myers, successor to ex-President Wilson in the Chair of History and Politics at Princeton University, in an address to the Canadian Club here to-day, declared that only 20,000,000 out of 105,000,000 people in the United States could be classed as intellectual.

The best psychological, biological and other tests showed, he said, that 45,000,000 of the population were sub-normal, with intellects equal to that of a juvenile of fourteen years; 15,000,000 were feeble-minded, with the mental equipment of children of eight years of age, while the remaining 25,000,000 could at best be classed only as mediocre.

Dr. Myers said that these deplorable facts must be recognised, and that the problem of the United States was not the problem of Americanising the foreigner, but rather of preventing the foreigner from de-Americanising the United States.—(Reuter.)

EDITOR SHOOTS LAWYER

A KU KLUX KLAN MURDER.

IRISH TIMES FOREIGN SERVICE
FROM OUR OWN CORRESPONDENT.

ATLANTA, GA., Tuesday.

Murder has broken out in the official ranks of the Ku Klux Klan organisation. Phillip E. Fox, editor of the "Knight Hawk" and an adherent of the present "Imperial Wizard" of the Klan, Dr. W. Evans, shot and killed William S. Coburn, the attorney acting for Colonel William J. Simmons, the former "Imperial Wizard."

When Fox was arrested he said: "Coburn was planning to ruin me, and I would just as soon be hanged."

The murder occurred in Attorney Coburn's office as he was in the middle of an interview with a rich American lady. The shooting was also witnessed by a woman stenographer.

In Louisiana, where the Klan is being attacked both by the State and the Federal authorities, four persons were convicted yesterday of carrying firearms without authority. Among the number was Captain Skipworth, an "Exalted Cyclops."—(Reuter.)

MONS MEMORIAL CEREMONY.

ROYAL IRISH REGIMENT TO BE REPRESENTED.

BRUSSELS, Tuesday.

A monument to the British soldiers who fell in the battle of Mons in 1914 will be unveiled at Mons next Sunday, in the presence of Field-Marshal the Earl of Ypres.

Two detachments, one consisting of an officer and thirty other ranks of the York and Lancaster Regiment, and the other of representatives of the recently-disbanded Royal Irish Regiment, commanded by the former Colonel of the regiment, Major-General Forster, will leave Cologne and London, respectively, to attend the ceremony.—(Reuter.)

"THE PERFECT LIFE."

MEN FED ON PILLS.

IRISH TIMES FOREIGN SERVICE.
FROM OUR OWN CORRESPONDENT.

NEW YORK, Tuesday.

Two groups of students, each comprising ten men, are now engaged in living the perfect life at the Hahnemann Medical College, Philadelphia.

The phrase is that of the physicians. Other people might have other views.

For two months the twenty men are to be fed on pills. Some of the pills will be blank and others will contain small, but powerful, doses of drugs. The taker will be left in ignorance as to whether he has drawn a blank or a prize—at any rate, for a time. Each man will keep a diary, and record from hour to hour the state of his feelings.

It is hoped that one of the groups may light on a drug of real therapeutic value, produced from some common herb or basic acid hitherto unutilised. The other group hopes to obtain scientific data which will greatly increase the therapeutic value of a recently-discovered remedy, regarded among members of the medical profession with world-wide interest.

NO DIVISION.

UNITY OF THE CHURCH OF IRELAND.

Speaking last night at a meeting in the Ulster Hall, Belfast, of Church workers in the United Diocese of Down and Connor and Dromore, the Primate (the Most Rev. Dr. D'Arcy) said that some people in the South of Ireland were under a misapprehension about the attitude of Northern Churchmen. They feared that there might be, owing to recent political changes, a movement towards division in the Church.

"Never!" shouted the audience.

"Exactly," said the Primate. "There has never been a time when the Churchmen of the North of Ireland were more determined than they are to-day that there shall be no division in the Church."

The Archbishop of Dublin spoke about the small number of candidates for the ministry, and said that the whole Church must realise that it was faced with a serious crisis.

LAHORE SIDNEY STREET.

MANY KILLED BY BESIEGED MURDERER.

An Exchange telegram from Lahore says that a merchant there killed his wife, barricaded his house, and opened fire indiscriminately on persons in the street. Seven persons were killed and nine wounded.

Police fired on the house with a machine gun, mounted in an armoured car. When the besieged man's fire was silenced the house was entered, and he was found dead. The incident is described as being akin to the Sidney street affray.

MILLIONAIRE DIVORCED.

IRISH TIMES FOREIGN SERVICE.
FROM OUR OWN CORRESPONDENT.

PARIS, Tuesday.

Mr. Rodman Wanamaker, millionaire merchant of New York and Philadelphia, has been divorced by his wife, Mrs. Violet D. Kruger Wanamaker, in the Paris Courts.

Mr. Rodman Wanamaker is the son of John Wanamaker, who owned two of the largest stores in the world.

GREAT SOUTHERN AND WESTERN RAILWAY.

SECRETARY'S RETIREMENT.

Mr. Robert Crawford, to the great regret of the directors, has resigned his position as secretary to the Great Southern and Western Railway Company, owing to ill-health, and the directors have appointed Mr. C. E. Riley, the chief accountant, to be secretary and accountant of the company.

TELEPHONE TO THE VALLEY OF THE KINGS.

An Exchange Company's telegram from Luxor on Tuesday says:—The Egyptian Government commenced to-day the installation of a telephone system between the Valley of the Kings and Luxor. This telephone, which will be for private departmental use only, is the first to be used in the neighbourhood of the Valley of the Kings.

BOAT RACE DAY, 1924.

Mr. P. C. Mallam, the President of the Oxford University Boat Club, announces that the Boat Race will be rowed from Putney to Mortlake on Saturday, April 5, at 2.15 p.m.

NORTHERN HOUSING SCHEME.

SUBSIDY DECLARED TO BE INADEQUATE.

BELFAST CORPORATION PLAN.

SUGGESTED CONFERENCE.

In the Northern House of Commons yesterday the Minister for Home Affairs, Sir Dawson Bates, moved the second reading of the Housing Bill, the main feature of which is the provision of a subsidy of £60 for all houses of the working class, kitchen or small parlour types, erected in urban areas and industrial centres, or within one and a half miles from the boundary of such areas, and which are completed before the first day of April, 1925.

Sir Crawford McCullagh, M.P., who is Chairman of the Housing Committee of the Belfast Corporation, warned the Government that the proposals in the bill were inadequate to encourage private enterprise to produce more houses. He thought that the subsidy ought to be increased, and, unless the Government were prepared to increase it, they might just as well withdraw the bill.

He suggested that the time had arrived when the Government and the Belfast Corporation should confer with a view to increasing the subsidy to £130 for small houses and £160 for the parlour type of house. The Corporation was prepared to contribute to such a subsidy.

The debate was adjourned until to-day.

LOANS TO CIVIL SERVANTS.

When the House took the Committee stage of the Finance Bill, Sir Robert Anderson (Derry) criticised the clause which gives power to the Ministry of Finance to make loans to civil servants transferred to Belfast for the purpose of building houses for themselves.

Sir Crawford McCullagh supported the clause, and pointed out that the Small Dwellings Acquisition Act would not enable these officials to purchase houses.

The Minister of Finance pointed out that in assisting to build houses for civil servants they would be relieving the congestion to that extent. The rate of interest to be charged was 5 per cent., and repayments were spread over 30 years. He would be prepared on the report stage to give an assurance that the privilege would not extend beyond five years.

LABOURERS' COTTAGES.

A proposal that agricultural labourers should be given an opportunity to purchase their cottages erected under the Labourers Cottages Acts was discussed during the Committee stage of the Labourers Bill

Dr. Morrison put forward an amendment "that any district council in Northern Ireland desiring to realise its financial interest in any of its labourers cottages by selling the cottages to the occupier might formulate a scheme for this purpose, and if the scheme obtains the approval of the Ministers of Finance and Home Affairs such sales may be effected, and the income resulting from such sales shall be devoted to the purpose of reducing the rates of that particular union."

The Minister of Finance pointed out that the original cost of the cottages was about £250 each, and the total cost in Northern Ireland was 2½ millions. If the houses were sold upon the basis of the present rent they would only realise about £275,000, which would have to be spread over all the rural councils in Northern Ireland. If the houses were sold upon an economic basis at a sum to cover the annuities for the cost of building—and he did not see how otherwise it could be done without a serious loss—the weekly contributions required would be about 8s. instead of a rent of 1s. 6d.

The amendment was withdrawn.

ILL-TREATMENT OF CATTLE.

The ill-treatment of cattle shipped from Belfast was raised by Mr. Lynn, who asked the Minister of Agriculture whether his attention had been drawn to the report appearing in the Press regarding the conditions under which animals were carried from Northern Ireland to ports in Scotland and England.

The Minister of Agriculture said that his department had no official information as to how far the Press report referred to accurately represented the conditions under which the animals were carried from Northern Ireland to ports in Scotland and England, but he understood that a large percentage of the casualties was due to the gales at sea.

At the same time, realising how closely the question of transit of cattle was associated with the interests of the farming community in Northern Ireland, he at once entered into communication with the Imperial Secretary, and the matter was now receiving earnest consideration. The Ministry of Agriculture had no statutory responsibility in regard to the transit of animals.

Mr. Coote asked if it was not a fact that many cattle had been killed in transit on the railway for Dublin. He mentioned one case where thirteen were found dead.

Mrs. Chichester declared that the animals were short of food and water, which showed that something was wrong with the inspection.

Mr. Crawford said that during six weeks recently 226 cattle had died during transit to Great Britain owing to the regulations not being carried out.

Mr. Megaw, Parliamentary Secretary to the Minister of Home Affairs, said that police patrols had been detailed to watch cattle passing from the railway station to the ships. It was open to anyone to prosecute if they saw cruelty.

Dr. Morrison said that the Government had ample power to prevent overcrowding in railway trucks. It was a disgrace to Ulster that such things should be permitted.

The Minister of Agriculture said that they had tried frequently to get these powers of supervision transferred to the Northern Government, and would renew their efforts in this direction.

The House then adjourned.

WORK AT THE DUBLIN DOCKS.

GRAINMEN STILL OBDURATE.

At all the boats, excepting two with grain cargoes, Dublin dockers were fully employed yesterday. One of the grain boats had been partially discharged at the old rate of wages before the general resumption at the "cut" took place on Monday. Yesterday the dockers refused to complete the work of discharging unless the old scale of wages was continued. The consignees refused to pay the old rates and the vessel was left undischarged.

Another incident was the suspension of work on the Fanad Head at midday. The reason given was that the man employed at the donkey engine was not a member of the Irish Transport Union, the men claiming that as an Irish Transport Union man had been employed in that capacity before, he should not be replaced by anyone else.

The dispute with regard to the grain boats was not sanctioned by the Executive of the Irish Transport Union, as it had been agreed that all men would return to work at the cut of 1s. per day.

The men's action in respect of the Fanad Head also appears to have been taken on their own responsibility.

CARTERS REJECT NEW PROPOSALS.

Amended proposals as to wages were submitted yesterday by members of the Master Carriers' Association to their carters. These proposals were a reduction of 3s. per week in three cuts, with twopence per hour off overtime rates. They were submitted to a ballot of the carters yesterday evening and rejected by a three to one majority.

The firms concerned are Messrs. John Wallis and Co., Wordie and Co., Cullen, Allen, and Co., and M. J. Fitzpatrick and Sons. The number of carters involved is 172.

THIRTEEN HUSBANDS.

IRISH TIMES FOREIGN SERVICE.
FROM OUR OWN CORRESPONDENT.

EAST ST. LOUIS, ILL., Tuesday.

Mrs. Cora Walker Traxler Burcher Crow Whitney Banes Porter Lilley Swanson Lilley Yates Laforge has been married for the thirteenth time. Her elongated name is due to the fact that she has retained all the names of her former husbands. At her last wedding three of her former husbands were present to congratulate the bridegroom.

"ELECTION VERY SOON."

MR. RONALD McNEILL'S PREDICTION.

MINISTERS ON FISCAL REFORM.

Mr. Ronald McNeill, Under-Secretary for Foreign Affairs, in a speech last night, said:—"You will have an election very soon, I have no doubt, and you will be called upon to decide whether you will still be foolish, or whether you will at last be wise. The policy which the Prime Minister has proposed is not a new one. It has been well tried, and with success, by every civilised nation in the world except ourselves."

Speaking at Birmingham, Sir Laming Worthington-Evans, the Postmaster-General, said that as matters stood to-day, with an electorate financially unable to take the slightest risk of dearer food, and while the electoral advantages could be secured by misrepresentation of the vital question, it was the course of wisdom, not of cowardice, to limit preference, so that no tax should be placed on meat or wheat. But the unemployed could not wait for the world's economic restoration. The extension of the Empire market and a general tariff would help them.

"CAMPAIGN WILL FAIL."

Speaking in London last night Earl Beauchamp said that Mr. Baldwin would fail, as Mr. Chamberlain failed, in his Protectionist campaign. Mr. Baldwin was thrusting upon the country a General Election before he had time to collect his evidence for the case he had to put before it and before those opposed to his policy had had time to expose its fallacies. Once more Imperial sentiment was to drown the voice of reason, and he doubted the success of the manœuvre.

CAPITAL, LABOUR, AND UNEMPLOYMENT.

SIR MONTAGUE BARLOW'S VIEWS.

Sir Montague Barlow, British Labour Minister, speaking in London yesterday afternoon on the problem of labour and unemployment, said that the Prime Minister's three recent speeches embodied a policy for the nation as a whole—a policy which he believed they could all support with enthusiasm. He agreed with the Premier, that the problem was entirely different to what it was before the war.

Industry must become more and more organised in the ranks of capital on the one side and in the battalions of labour on the other; and industrial development and progress depended on each of these two sides, when so organised, co-operating with the other, to secure the common weal—a spirit of compromise, co-operation, and conciliation must be infused into industrial England.

BRITISH AGRICULTURE.

HOSTILITY TO PREMIER'S PROPOSALS.

The Central and Associated Chambers of Agriculture which met in London yesterday had before them a report of the Business Committee advising that the Chambers should protest against the unfair treatment to agriculture foreshadowed in the Prime Minister's statement at Manchester.

Lord Strachie, the chairman, in proposing the adoption of the report, said that agricultural interests should not in any case be sacrificed to the interests of the manufacturer. That, it would seem, to be the case if the Prime Minister's suggestions were carried out.

Lord Bledisloe, seconding the proposal, said that he could not help thinking that the agricultural community were not going to be improved by any system of Protection. He did not believe that any system of Protection had ever been devised which would at the same time benefit the urban industries, the mining industry, and British agriculture.

Another speaker said that the Prime Minister's proposals with regard to Protection were the greatest betrayal that agriculture had ever had. He hoped that the Chambers would forget about party politics, and treat the matter as agricultural politics.

Sir Douglas Newton suggested an addition to the motion to the effect that all schemes projected for the development of trade within Great Britain and the Empire should include agriculture. This was not accepted, neither were other amendments, and the motion was eventually accepted as proposed by the Chairman, with the alteration of the words "unfair treatment" to "unequal treatment."

HARBOUR COLLISION.

CURRAGHMORE INVOLVED IN MINOR ACCIDENT.

While entering Greenore Harbour yesterday morning the coal steamer Kelburne, 180 tons, collided with the stern of the London Midland and Scottish Railway Company's passenger and goods steamer, Curraghmore, which was moored to the quay.

The bows of the Kelburne were stove in, but she was able to proceed to her berth for discharge, after which she will be taken to Warrenpoint for survey. The Curraghmore suffered virtually no damage, and made the Greenore-Holyhead crossing last night as usual.

By some means, a highly exaggerated story of this minor incident was circulated yesterday, and anxious inquiries were made last night for confirmation of a rumour that the Curraghmore had been involved in a serious collision at sea.

MELBOURNE POLICE STRIKE.

A PUBLIC SAFETY BILL TO BE INTRODUCED.

MELBOURNE, Tuesday.

The city remained quiet throughout the night. Hardly any cases of hooliganism are reported, and only a few slight skirmishes occurred in the suburbs. The Cabinet has paid tribute to the magnificent services rendered by the special police during the crisis. The Government are submitting to Parliament to-day a Public Safety Bill, empowering them to deal with mob rule.

The Disputes Committee met to-day at the City Hall, and decided, pending the motion of censure to be moved by the Labour members in the Victorian House of Assembly to-morrow, not to recommend an extension of the police strike.

Seven thousand six hundred special constables have now been enrolled. The shop windows in the principal thoroughfares are still barricaded as a precaution against further rioting. Many social functions in connection with the Melbourne Cup have been cancelled owing to the early stoppage of trains and trams.

DONOGHUE GOING TO INDIA.

CALCUTTA, Tuesday.

According to the *Statesman*, Stephen Donoghue, the well-known jockey, has accepted a retainer of £2,500 from Mr. J. C. Galstaun to ride for him in the Calcutta races this winter.

SNOW IN GREAT BRITAIN.

Snow fell in Lincoln, the Peak district of Derbyshire, and on Tyneside yesterday. Wintry conditions prevail in the North Wales mountains, where several peaks are snow-covered.

THE GLASGOW VACANCY.

The Press Association's Glasgow Correspondent says that there were no developments yesterday in connection with the selection of candidates for the Central Glasgow by-election. A definite answer from Mr. Churchill may not be forthcoming until the end of the week, as it is probable that he may desire to discuss the matter with Mr. Lloyd George

TO-DAY'S LONDON PAPERS.

GERMANY'S DESPERATE CONDITION.

The Times observes in a leading article:—The idea seems to be growing both in Paris and in Washington that the projected investigation of the capacity of Germany to pay by a Committee of Experts may have to be abandoned. It is growing in London, too. While the diplomatic negotiations to bring the Committee into existence drag slowly on, the financial, social, physical and moral decay of Germany proceeds at a daily accelerated speed. Investigation of the economic capacities of a country in chaos must in any case be beset with uncertainties. When a country's revenue amounts to about one one-hundred-and-fortieth of its expenditure and its currency fluctuations are counted by billions in a day, to draw up a report on its ability to make foreign payments would be like attempting to paint a picture with dissolving pigments that flowed irresponsibly about the canvas. Nothing is solid in Germany to-day. The only possible investigation that could produce valuable results at the present time would be an unrestricted inquiry into the whole condition—particularly, of course, the economic condition—of the defaulting country, with a view to establishing a central economic control at Berlin, composed of the principal Allied and, we hope, Associated Powers, and functioning with the consent and co-operation of Germany.

If such control is to come, the sooner the better. Every day the signs of collapse increase. To look ahead is the part of statesmanship, and it is time now to consider and to concert measures for dealing with the disintegration of Germany, which only the certainty of prompt relief can arrest. Some months ago it might have been a useful function for an international body to investigate German capacity to pay. But the time for so limited an investigation is past, and, so long as France maintains her present attitude, no other form is possible. To proceed on the lines prescribed by M. Poincaré is merely to tinker with the most urgent problem in Europe. Moreover, even the most limited form of investigation cannot begin for some time; for M. Poincaré, while accepting the project of the Committee with an American member, has raised the new point that the estimation of German capacity to pay must be for a short period only, and the precise determination of that period must perforce be a matter of further negotiation between all the Allies and America.

This form of quibbling quite clearly does not commend itself to our American friends, and the sooner we can concert with them some bold constructive scheme the brighter will the prospect be of seeing Germany able to pay her debts, and Europe able to take her part in the trade of the world. A mistake was, in our opinion, made by British diplomacy when alternative schemes were offered to France. The United States was ready—as the most cursory preliminary inquiry would have shown—to take part in a full economic conference on the affairs of Germany. It was unnecessary, therefore, to offer M. Poincaré an alternative which amounted to much less, and which he was quick to choose. The subsequent course of procedure has also given him an unlooked for opportunity of holding up by diplomatic subtleties a project to which he only reluctantly consented in principle.

"WHEAT AND MEAT" PLEDGE.

There is apparently some difference of opinion among members of the Cabinet as to how far Mr. Baldwin intended to go in his speech at Manchester with reference to the question of taxes on food, states *The Times*. Lord Derby, who presided at the meeting, had expressed the hope that the Prime Minister would make it clear that in no circumstances whatever would there be a tax on bread and meat, and in his speech Mr. Baldwin definitely stated that he did not intend to put a tax on wheat or meat. In many quarters this has been taken to be a declaration against taxes on food of any kind, but this view is not shared apparently by certain members of the Cabinet. They go so far, in fact, as to question whether all meat is to be included in the Prime Minister's pledge, and there is a suggestion that this was only intended to include butchers' meat—excluding bacon and ham.

If this version of the situation is the correct one, it obviously leaves many more articles to bargain with for the protection of the home farmer, and for giving preference to the Empire, and might do something to meet the grievances of the farmers. There would thus be left as subjects for negotiation, not only jam and currants, but bacon

PROHIBITION IN CANADA.

REJECTED BY ALBERTA PROVINCE.

EDMONTON, ALBERTA, Monday.

The electors of Alberta, after seven years' trial of Prohibition, decided by a *referendum* vote to-day to discontinue the existing legislation, and favoured by a large majority the fourth option of the plebiscite—namely, the sale of liquors through Government vendors on a permit system.

The Province of Alberta thus joins the Provinces of British Columbia, Manitoba, and Quebec in the adoption of the system of Government sale. The final returns will not be available for some time, but the approximate majority in favour of Government sale is 20,000.

SCOTTISH TEMPERANCE POLL.

Polling in over thirty districts took place in Scotland yesterday on the Local Option question. Kilsyth, Kirkintilloch, and Stewarton declared again for prohibition, while Alloa and Stirling remain "wet."

ONLY 550 LEFT.

COLLAPSE OF THE HUNGER STRIKE.

The Free State Ministry of Defence announced last night that twenty political prisoners ceased hunger striking during the preceding twenty-four hours, leaving 550 still refusing to eat.

The Free State Government has intercepted a number of documents indicating the circumstances under which many of the prisoners in Tintown and the Curragh have given up the hunger strike.

NORTHERN MINISTER'S STATEMENT.

The following statement was issued last evening by the Ministry of Home Affairs for Northern Ireland:—

"The attention of the Ministry of Home Affairs for Northern Ireland has been drawn to a published telegraphic message from the Most Rev. Dr. Macrory, Roman Catholic Bishop of Down and Connor, referring to the hunger strike of a number of internees in Northern Ireland.

"The principle of internment which had previously been adopted by the Imperial Government was resorted to in order to suppress the outbreaks of grave disturbances in Northern Ireland last year, when murder, arson and outrages, as the result of external aggression, were daily occurrences. Internment had a rapid and marked effect in putting an end to these outbreaks.

"With the gradually improving conditions the Northern Government have for some considerable time past been releasing individuals in cases where such releases could be granted without danger to the peace. Already over 200 releases have been granted, and there are now remaining 485 in internment.

"Each individual has the right of having his case heard and considered by an independent body, presided over by the Deputy Recorder of Belfast, and, save in one case, the Government have always accepted the recommendation of this Committee where the release of a prisoner has been recommended.

"The Northern Government regret that it should still be necessary to retain in custody any of the internees, but it is not possible to consent to wholesale release until the Government, who are responsible for the peace of this area, are satisfied that the dangers of aggression have passed away. Complete security could not be guaranteed in existing conditions if a general release were granted.

"It is true that some of the internees have, as elsewhere, resorted to hunger strike as a means of compelling the Government to release them. The Government have made it plain that in no circumstances will they allow the weapon of the hunger strike to be used as a means of compelling them to grant such release. Already over 100 who have recently been on hunger strike have realised the folly of their action, and have acted on the good advice given to them by their relatives and others.

"It is regrettable that this telegraphic message, emanating from a Roman Catholic Bishop within Northern Ireland, should have been despatched for publication, as it may have the effect of encouraging some, at least, of the hunger strikers to pursue their foolish and misguided attitude."

ST. VINCENT DE PAUL SOCIETY.

LAST YEAR'S WORK IN DUBLIN.

The work and the needs of the St. Vincent de Paul Society were put before a large meeting in the Oak Room of the Mansion House, Dublin, last night. Senator Sir Thomas Grattan Esmonde presided.

Among many letters of apology was one from the Most Rev. Dr. Byrne, Archbishop of Dublin, who enclosed a cheque for £250 for the Society's funds.

Senator James Douglas wrote that, although the work of the Society was carried on only by members of the Roman Catholic Church, it never refused assistance to adherents of other religious denominations. He suggested that the Society might consider the calling of a small conference of experienced workers to devise methods of substituting employment for the giving of doles.

The Chairman, opening the meeting, said that the Society's wonderful work was done in the most unassuming way in the practice of one of the greatest of all virtues—the cultivation of Christian charity. Notwithstanding all the troubles and trials that the country had come through, there remained in Ireland more real charity and kindness of heart than, perhaps, in any country in the world. Last year the Society in Dublin raised £13,000, and out of that all but £220 was expended in relief in kind. The working expenses were only 4 per cent. of the receipts. Five thousand poor families were visited by the officers of the Society, who made the great total of 47,000 visits. No help was ever given to undeserving cases. The main object was not the giving of material relief, but rather the uplifting of all who came within the influence of the workers of St. Vincent de Paul.

Mr. E. Lupton, Divisional Magistrate, proposed that the work of the St. Vincent de Paul Society was one worthy of the support of the citizens of Dublin. He emphasised the non-political, non-sectarian, and entirely democratic nature of the Society's work.

Rev. Father Flanagan, Adm., Pro-Cathedral, who seconded, said that from twenty-seven years' experience he could speak of the value of the work of the Society. The priests of Dublin could not get on without the St. Vincent de Paul Society.

Sir John Lumsden, proposing that a subscription list be opened, said that the doctors of Dublin and those connected with the city hospitals could not get on with their work for the poor without the aid of the Society.

Sir Joseph Glynn seconded, and said that an analysis of the books of the Society in the city would show that 80 per cent. of the families relieved were those of widows and their orphans.

Subscriptions to a considerable amount were forthcoming with the passing of the resolution.

FUNERAL OF MR. THOMAS DAVY.

The funeral of Mr. Thomas Davy, of "Beaumont," Terenure, Co. Dublin, took place yesterday to Glasnevin Cemetery after nine o'clock Mass at St. Joseph's Church, Terenure. There was a very large attendance of the clergy and of the general public.

The chief mourners were:—Thomas Vincent, James and Eugene (sons), Thomas Davy, Thomas Ryan, Thomas, Francis and Timothy Meagher (nephews), the Very Rev. Thomas O'Donnell, C.M., and Sir Joseph Downes (brothers-in-law), and Mr. James Murnaghan, barrister-at-law (son-in-law).

The Very Rev. J. J. Healy, P.P., Terenure, officiated at the graveside.

The funeral arrangements were carried out by Messrs. J. J. Farrell, Marlborough street, Dublin.

At a special meeting of the Licensed Grocers' and Vintners' Protection Association, immediately after the funeral, a vote of sympathy was passed with the widow and family of the late Mr. Davy, who up to the time of his death was treasurer of the Association.

OLD WATCHES WANTED
Gold or Silver. New or Old, in going order or out of order, in any condition. Good prices given.
ORGEL & CO., 35 NASSAU ST. (Next Elvery's.) **DUBLIN**

NORTHERN EDUCATION ACT.

CLAUSE THE CHURCHES DISLIKE.

BISHOP OF DOWN'S VIEWS.

The annual meeting of the Synod of the United Diocese of Down and Connor and Dromore was held yesterday in the Clarence place Hall, Belfast. The Bishop (the Right Rev. C. T. P. Grierson) presided. The Primate and the Bishop of Aberdeen were present, and were invited to take part in the Synod's deliberations. Lord Justice Moore was appointed legal assessor.

In the course of his address, the bishop said that the problem of Church extension was most pressing, and he was glad to say that in Belfast some progress had been made during the year towards its solution. New mission halls had been built in St. Mary's and St. Stephen's parishes, in Ballynacarratt a third hall had been erected, and in St. Paul's Parish a similar hall would shortly be completed. In St. Simon's district the erection of a new church had been commenced. St. Mark's, Dundela, and St. Bartholomew's were both making preparations for important forward movements.

Finally, the authorities of Belfast Cathedral had begun again building operations, and soon those who had given donations for the enlargement of the cathedral as a war memorial would see a noble facade, and would judge it a fitting memorial to the glorious dead.

Dealing with the proposed scheme for the redistribution of poor parish grants, the bishop said that it aimed at helping those parishes that had with great labour nobly endeavoured to raise themselves as near as possible to the minimum stipend, and also to help those that were so circumstanced as not to be able to reach that level in the near future.

THE EXCEPTION.

Referring to the Northern Education Act, the bishop said that, with one serious exception, all its provisions called for their unstinted praise. It was a noteworthy legislative achievement, reflecting great credit upon the Government, and especially on the Minister of Education.

"A serious danger to the religious atmosphere of the schools was felt to lie in the fact that there was no guarantee as to the religion of the teacher. The difficulty the Government have so far failed to remove, and in consequence it will be extremely difficult for us to recommend the transference of our schools. I say this with regret, for I believe the transfer would be highly for the benefit of education as tending by unity of system to efficiency and uniformity, and as also tending to reduce sectarianism in our schools.

"I believe that nothing can be worse for the social life of the community and also for its religious life than that children should be educated only with those of their own Church, and if transference is inoperative this will be largely continued. I have long felt that the best solution of the difficulty is to be found in adopting the plan heretofore followed in the model schools, namely, that the religion of the pupils should be taken into account in the appointment of teachers, so that the religious profession of the teachers should as far as possible be proportionate to the religious profession of the pupils. It has been stated that the Government cannot adopt this method, because any religious discrimination on their part is debarred by the Constitution.

"But the Government has been able, under the Constitution, to appoint denominational catechists for the Training College, and it seems to me that what is permissible in the one case cannot be illegal in the other. Such an arrangement would be democratic rather than ecclesiastical, as being based on the religion of the homes from which the scholars come, as being dictated, not by the authorities of Churches, but by the religion of the people."

THE ISSUE.

"It is not correct to say that the question at issue is between private management and public control. We are generally strongly in favour of public control, but before we transfer our schools we require at the very least definite assurance that Protestant teachers will be appointed to Protestant schools.

"Unless we have this assurance our schools will be brought under what is known as 'The 4 and 2 Committee' management. By doing so we will, much to our regret, be helping to perpetuate denominationalism; but the fault will not be ours.

"Personally, I feel that with regard to the point at issue, there is probably no really fundamental disagreement; for it may well be that the Government, not less than the Churches, desires (as I believe the community as a whole desires) that our education should be founded on a religious basis, and conducted in a religious atmosphere. If I am correct in this opinion, then, perhaps, the time, even now, is not yet past when a solution might be found and an agreement established, and our educational barque started on its voyage on a flood-tide and with a favouring breeze." (Applause.)

FINANCE

Mr. Alfred Brett, in moving the adoption of the diocesan report, mentioned that there had been added to parochial capital within the past four years the sum of £30,566 19s. 3d., and that additional assessments amounting to £2,925 were being paid to meet the interest on that capital. The net result was that the incomes paid through the scheme had been permanently increased by £4,735. That was a wonderful achievement. The population of Belfast was increasing, and the clerical work that had to be done in the city was really beyond the power of the existing staff of clergy.

A grant of £2,000 had been made from the General Synod for the payment of extra clerical assistance in the most populous parts of Belfast. As it was impossible to have suitable appointments made within the year, the sum of £373 6s. 8d. only had been expended, leaving a balance of £1,626 13s. 4d., to which the General Synod had added this year £500. Grants were offered to eight parishes, and additional curates were already engaged in seven of these.

In re-distributing the poor parish grants, the claims of parishes whose incomes were less than £200 a year must receive first consideration.

The report was adopted.

The Venerable Archdeacon E. D. Atkinson moved "that the Synod approve the action taken with regard to the Education Act by the Church of Ireland, the Presbyterian and the Methodist Churches, and the statements drawn up by them at the united meeting presided over by the Lord Primate on the 30th July, and endorsed on the part of the Church of Ireland in the Northern province by the Lord Primate and the Bishops of Derry, Down, and Clogher; that they recommend trustees and managers of schools in the diocese not to transfer their schools until such amendments in the Act are made as will fully secure to the children attending the schools the privileges of religious teaching according to the faith of their parents, as heretofore."

The resolution was adopted.

THE CHURCH OF IRELAND.

Canon R. M. Peile Freeman, Rector of Collon (Diocese of Armagh) has retired. Canon Freeman was the "Father" of the diocese. He was ordained in 1861, and went to Collon as curate in 1863, of which parish he was appointed rector in 1871. He has thus been sixty-two years in Holy Orders, sixty of which have been spent in the same parish. He was of the "evangelical" school, and those who met him at the meetings of the Louth Clerical Union, which he attended with the greatest regularity, know that while he held his opinions, he was by no means impatient or intolerant with those who did not see with his eyes.

The Rev. C. C. W. Duggan will be instituted to the incumbency of Harold's Cross by the Archbishop of Dublin on Wednesday, the 14th, at 8 p.m.

The Rev. A. E. Hughes will be instituted to the incumbency of Christ Church, Leeson Park, on Saturday, December 1, at 5 p.m.

The Rev. J. O. Murray has been appointed Diocesan Curate of Meath.

Next Sunday being Armistice Day the hour of Morning Service will be altered in many churches in accordance with the suggestion of the Archbishops. In some cases Morning Service will begin at 10.30 or 10.45. In others, especially in the country, a short Service of Remembrance will be held at 10.55, followed by Morning Prayer at 11.15.

Commander Kenworthy, M.P., was reported last night to be progressing favourably.

DUBLIN AND THE PROVINCES.

DUBLIN.

ST. PHILIP'S LECTURES.—"Malaya and the Dutch East Indies," the second of a series of eight lectures, was delivered in St. Philip's Parochial Hall, Temple road, Dublin, last night by Mr. F. T. Wynyard-Wright. Mr. Wynyard-Wright is a widely travelled man, and knows his subject well. He has been a most enthusiastic photographer. To secure pictures illustrating the life and customs of the people of Malaya and the Dutch East Indies he has ventured upon many excursions through "the land of continual summer." In Java he made several aeroplane flights, and secured a vivid picture of a volcano in eruption. One hundred of his photographs have been coloured by a Japanese artist for cinematographic purposes. Mr. Wynyard-Wright is at present touring the British Isles with the slides. The lecturer treats his subject from the standpoint of a light-hearted traveller. Last night his hearers were taken on a motor trip through Malaya and Java, and many and wonderful were the scenes unfolded.

ST. GEORGE'S Y.M.C.A.—The Rev. F. W. Greer presided at the fiftieth annual public meeting of the St. George's Young Men's Christian Association, Dublin, last night. The report of the jubilee year of the Association showed a greatly increased interest in the weekly meetings throughout the winter session. The report was adopted.

HOSPITAL SUNDAY FUND.—The annual collections for the Dublin Hospital Sunday Fund will be made on Sunday next.

CONNAUGHT.

TEACHERS AND PROPOSED "CUT."—A county meeting of Roscommon teachers, held at Elphin on Saturday, passed a resolution of protest against "the attempt to abolish the scales of salaries in operation since 1st April, 1922—scales won by persistent and vigorous agitation during long years of suffering and injustice." The resolution added that the brunt of the work of making this country a Gaelic State has been imposed on the national teachers, and that the proposed reduction will, if effected, breed discontent.

ROSCOMMON ROADMEN'S WAGES.—In his report to Boyle District Council, the acting surveyor for Co. Roscommon states:—"That as far as direct labour goes the men in Co. Roscommon are paid the highest wages in Connaught. In some districts we are paying men 36s. a week—6s. a day. In other counties they are paying from 27s. to 30s. a week."

LEINSTER.

OLD AGE PENSIONS PROPOSALS.—Gorey Old Age Pensions Committee has passed a resolution to the effect that the proposed reduction of 1s. a week in old age pensions will impose a great hardship on old people, and suggesting as an alternative that the Minister of Finance and the Local Government Department reconsider the circumstances of those drawing the pension, with a view to a reduction of the amount where such can be made without doing them an injustice.

KILKENNY SCHOOLMASTER DEAD.—The death occurred suddenly on Monday night from heart failure of Mr. E. Troughton, headmaster of Kilkenny Model School. He was a very competent teacher, and held in high esteem. Some weeks ago he sustained a great bereavement through the death of his son, who occupied an important position in the Indian Civil Service.

RATES ON LOW VALUATIONS.—Wexford Corporation has adopted a resolution from the Midleton Urban Council requesting legislation to make landlords of houses liable for rates on dwellings valued at £4 and under.

MEATH CATTLE-DRIVE.—Thirty head of cattle and twenty horses have been driven off the lands of Spandaw, Co. Meath. The lands are owned by Miss McCormack, Williamstown, and are let on the eleven months' system. Some of the cattle had their tails clipped.

MUNSTER.

CLARE DISPENSARY INCIDENT.—Some time ago the Clare County Board of Health appointed Dr. N. McCann, a woman practitioner, dispensary doctor of the Mountshannon-Whitegate district, in succession to Dr. T. O'Connor, who, it was stated, had resigned the position. Last Friday, when Dr. McCann arrived at the dispensary, she found the door locked, and was informed by the caretaker that Dr. O'Connor had taken away the key. He contended that he was the dispensary doctor, and had given the caretaker directions not to take orders in regard to the dispensary from anybody other than himself. On Monday morning Dr. McCann visited the dispensary, and found some patients and a number of men there. The men burst open the door of the building, and told her to attend to the patients. She did so, after which the door was repaired, a new lock placed on it, and the key handed to Dr. McCann. Subsequently a largely attended public meeting of the ratepayers of Mountshannon and Whitegate passed a resolution protesting against the action of Dr. O'Connor "in locking the door of the dispensary against the elected medical officer, Dr. McCann."

EAST CORK POSTMAN'S DEATH.—An inquest was held in Midleton on Monday into the death of George Galway, aged 57, a postman, attached to the Cloyne, Co. Cork, Post Office, who was found lying unconscious on the roadside, about two miles from Cloyne, on Thursday. The jury found that he died from injuries received through falling off his bicycle.

ULSTER.

DROWNED IN FLAX WATER.—Robert Magee, aged 75, Dooish Ballyboley, County Donegal, has been found drowned in a flax-water dam. He was subject to fits, and it is supposed that he had a seizure when inspecting the dam.

DECISION REVERSED.—The Judge at Bailieborough Quarter Sessions upheld the appeal of J. Berney, publican, Bailieborough, against a fine of £5, imposed at the District Sessions, for an alleged breach of the Licensing Laws.

Mr. W. E. Kearney has been co-opted a member of Wexford Harbour Board, in room of the late Mr. Joseph Kelly.

After being closed for nearly three years, the Recreation Hall at Philipstown, King's County, has been re-opened. Games are provided and a library of good books is attached.

NORTHERN IRELAND.

MOTOR COACH LAW.—Arguments were heard in the Northern King's Bench yesterday in a case in which the Express Motor Co., Ltd., had been fined 20s., or seven days' imprisonment, at the Bangor Petty Sessions for permitting a motor coach to carry a greater number of persons in Bangor than was permitted by the local regulations. It was contended that the Bangor by-laws did not apply to vehicles which did not ply for hire in that town. The Lord Chief Justice, in upholding the claim that if a man drove a vehicle through Bangor he must obey the local regulations, said that it would be a strange state of affairs if a vehicle licensed in the town was bound by the local by-laws, while a vehicle going into the town, but owned outside, should be at liberty to defy the regulations. In this case the motor coach had carried 41 passengers instead of the 35 allowed by the Bangor rule, and the conviction was justified.

FOOTBALL CLUB SUES EX-MEMBER.—In Londonderry Recorder's Court, the Londonderry Corinthians Football Club Committee sued a former player, Robert McKeegan, for £2 in respect of a pair of football boots, knickers and stockings. The plaintiffs' case was that when the defendant joined the club last season he received £1 to buy a pair of boots, and was supplied with knickers and stockings. He refused to join the club this season, and did not return the articles, which plaintiffs stated was the custom in Londonderry. The defence was that defendant played in his own knickers and stockings, and that he played twenty matches with the boots, which were worn out before the end of the season. In the course of the hearing the Judge remarked—"I think it is not wise to reply to a solicitor's letter unless you intend to give in. A solicitor is a very dangerous man to get into correspondence with." The case was dismissed.

BANN POWER SCHEME.—Portadown Town Council, after considering a report on the North Ulster electricity supply scheme (Bann power) decided that if the project is completed as planned the damage to Portadown, both in regard to flooding and navigation on the Bann, will be very extensive. The Council will oppose the bill in the Northern Parliament, and will make an effort to convene a conference of all public bodies whose interests may be prejudicially affected by the scheme.

MINISTRY FIXES GAS PRICE.—The Northern Ministry of Commerce has fixed the price of gas in Enniskillen at 10s. per 1,000 feet maximum, which, it states, will give an interest of £3 19s. 7d. on the capital of the company.

LURGAN'S WATER CONSUMPTION.—It has been reported to the Lurgan Urban Council that since October 13 1,016 houses have been visited in search of deficient water fittings, and that 68 leakages were discovered. The consumption of water in the town during the week ended last Saturday was 27.5 gallons a head, and in the previous week 26.4.

HARBOUR DUES: BELFAST'S LEAD.—In a letter to the Belfast Harbour Commissioners, Viscount Pirrie says that he is delighted to learn of the reduction (in harbour dues), which is to come into force on November 1. "It is very satisfactory, indeed, to see what a good lead Belfast is giving other ports."

NEW TECHNICAL SCHOOL WANTED.—A deputation was received by the Portadown Urban Council on Monday, and urged the necessity for the provision of a new technical school for the town. The Chairman said that the Council was prepared to assist the project in every way.

REGISTERED NURSES.—The Northern Ministry of Home Affairs, in a letter to the Antrim County Council, states that only nurses registered with the Midwives and Joint Nursing Council should be employed in connection with tuberculosis work. In future the Ministry will approve only of nurses registered by that Council.

TOWN ON ROLL OF HONOUR.—The Northern Ministry of Home Affairs has forwarded to the Strabane Urban District Council a certificate, showing that the Council is inscribed on the King's National Roll of Honour. The certificate is to be framed and placed in the Town Superintendent's office.

STRABANE TOWN CLERK.—Mr. James C Browne, solicitor, has been appointed Town Clerk of Strabane, in succession to Mr. T. B. Feely, who has retired on a pension of £196 13s. 4d., two-thirds of his salary on the date of his resignation. Mr. Browne is the son of the Chairman of the Urban District Council.

DUNGANNON TOWN HALL.—Dungannon Urban Council has been served with notice to leave its present premises in Scotch street, and has decided to build a Town Hall in the Market Square.

The Belfast Recorder yesterday decided that keeping pigeons by a number of tenants, contrary to the terms of tenancy and without the landlord's permission, constitutes a breach of the conditions printed on their rent books.

A brass lectern, the gift of the widow and family of the late Mr. Joseph Stevenson, of Sandbank, has been dedicated by the Bishop of Down and Connor and Dromore, in the parish church of Ardmore, near Lurgan.

FROM THE LEGAL DIARY.

LAW NOTICES—Wednesday, Nov. 7, 1923.

HIGH COURT OF JUSTICE.—CHANCERY DIVISION.—Lord Chief Justice of Ireland. In Lunacy. Before the Examiner, at 11.30 o'clock—Smith, Fry and Son. Lord Chief Justice's Chambers. Before the Chief Clerk, at 11.30 o'clock—Townsend, minors.

KING'S BENCH DIVISION.—In Court No. 2. Motion—Kiernan v. McCann. Action—Meates v. Attorney-General. Wednesday, 14th November. Action—Ratigan v. Ratigan. This Day. Rolls of Chambers (Room 39), at 11.30 o'clock—Arrestment v. Colleran, sign cert.; McCall v. Queen's Theatre (Dublin), Ltd.; J. and E. Sheridan, decd., Monaghan v. Mooney; Munster and Leinster Bank, Ltd., v. Mannix; M. H. Forrester and Son v. Lynch v. McMahon. Before the Assistant Chief Clerk (Room 39), at 11.30 o'clock—S. Cunningham, decd., Clinton v. Cunningham.

CHANCERY JUDGE.—Before the Right Hon. Mr. Justice Pim. In Court No. 3 (at the conclusion of the King's Bench List). Adjourned Summons—Rowland v. Heatne. For Friday, 9th November. Action—North v. Garland. Adjourned Memoranda—Fogarty v. Fogarty; Waters v. McDermott. For Wednesday, 14th November. Action—Croker and G.S. and W. Ry. Co. For Wednesday, 21st November. Action—Rogers v. Howard. For Wednesday, 28th November. Action—Weldon v. Madden. For Wednesday, 5th December. Action—Rice v. Rice. This Day. Before the Chief Clerk—Kennedy v. Oulton; Hughes v. McMullan v. McMullan; Co's Acts and Irish Co-operative Clothing Society; Northern Banking Co., Ltd., v. McMahon. Walsh v. Burry; Kinsella v. Kinsella; McCarron v. Gallagher. Before the Assistant Chief Clerk, at 11.30 o'clock—Tighe v. Tighe, vouch account.

CONSOLIDATED TAXING OFFICE.—Master Kilbride, at his office. Taxation of costs in Divorce, including Probate and Matrimonial cases, set down for Trial by a Jury or by a Judge without a Jury for any day after Friday, 9th November, will not appear in the List for Trial during the Michaelmas Sittings, unless special leave for that purpose shall be granted by the Judge for the time being sitting in the Court for the Trial of Actions in the List in which the case is meant to be entered.

Upon application for such special leave the reason (if any) why such action had not been set down at an earlier period must be stated, and such leave shall not be granted unless it appears to be reasonably probable that there will be sufficient time to have same tried during the Sittings.—By Order, THE ASSOCIATE.

LAND REGISTRY.—Before the Registrar, at Chancery street, at 2.30—Application of Ellen Lanzan and anor. to Discharge Equities on Folio 2301, Dublin, applts., 2665.

BANKRUPTCY.—Before the Chief Registrar, at 11—Arrangt., pr. dts., A. Cox and Co.; do., do., A. F. Collins; do., do., R. Peart; do., do., R. F. Collins; do., do. comp., Scallan and Co.; do., do., P. M. Seales; do., do., E. F. Collins; do., pr. dts., do.; do., do. Bankt., Geo. Tran, do., F. J. Allen.

IRISH LAND COMMISSION.—Examiners' Chambers.—Before Mr. Lynch, at 11—Cecil Hesme Lindop (E.C. 10059), veh. Before Mr. White, at 11—Christopher Walsh (E.C. 7780), settle sch. Before Mr. Stubbs, at 11.30—Colonel Charles Hackett (E.C. 8470), disch. rulings. Before Mr. Lee, at 11.30—W. G. Wood Martin (E.C. 9381), disch. rulings.

BEFORE THE RIGHT HON. THE RECORDER.—At Green Street Court No. 5, at 11.—Equity Cases.—William Herbert, a minor; Charles Byrne, a minor; Margaret Mocrehouse, a minor; Philomena Mooney, a minor; John Dowdall, a minor; John Keiff, a minor; Ellen Hall, a minor; Mary Mohan, a minor; Patrick Whelan, a minor; Joseph E. Gilligan, a minor; Anthony Higham, a minor; Patrick Lawless, a minor; Michael Monks, a minor; Mary Graham, a minor; Joseph Hopkins, a minor; Condron, minors; Smith, minors; Brennan, minors; Mary Longmore, a minor; Walsh, minors; Christopher White, a minor; Thomas Finlay, a minor; Bridget Knowles, a minor; Cassin, minors; Murphy, minors; Bradley, minors; Gannon, minors; Treston, minors; Doyle, minors; Murray, minors; Healy, minors; Laurence Cullaghan, a minor; John Foley, a minor; Hayden, minors; Moran, minors; Medley, minors; Mary Pierce, a minor; Martin, minors; Whelan, minors; Cosgrave, minors; Geraghty, minors; Mary Turner, a minor; Kavanagh, minors; Edward Whelan, a minor; Hogan, minors; Keegan, minors; Gobbett, minors; Breen, minors; Walsh, minors; Hogan, minors; Biernes, minors; Russell, minors; Callan, minors; John and Byrne and ors., minors; Mary Byrne and ors., minors; Ryan, minors; Dunne, minors; Smyth, minors; Donnelly, minors; Agent, minors; Murphy, minors; Loughlin, minors; David Blair, a minor; James Kavanagh, a minor; Martin, minors; Nellie Connolly, a minor; Henderson, minors; Hadley, minors; Brett, minors; Carter, minors; Kavanagh, minors; McCormack, minors; Costelloe, minors; Glass, minors; Keogh v. Quaid; Dominican Hous. Ltd., v. Sheridan.

BEFORE THE RIGHT HON THE LORD CHIEF JUSTICE OF IRELAND.—At Green Street Courthouse, at 11.—Commission—Continued.

DAIL EIREANN COURTS (WINDING UP) COMMISSION.—Before the Judicial Commissioners.—In Court No. 1.—Dail Courts Commission Buildings, Dublin Castle, at 11.—For Judgment—Collins v. Collins; Power and Dodd v. Langford and ors. Ex parte Applications.—To Be Mentioned—Walker v. Kennedy; Conlon v. McCabe; Lyons v. Lyons; Sullivan v. Wharton; O'Leary v. McNamara; Lane v. Wallace; O'Farrell v. Hall; do. v. Lardin; do. v. Silke; do. v. Hockey and anor.; do. v. Gallagher. Applications under Section 31 of the Act—Daniel O'Mahony, account; Holt's, Ltd., account. Motion—Dundon v. Dundon; McNamara v. O'Dwyer. Appeals.—For Hearing—Callaghan v. Mulcahy; Callaghan v. Mulcahy. The following Cases stand adjourned until Friday, 14th December, 1923:—Dublin Corporation v. Bayard; do. v. Ryan; do. v. Kavanagh. For Hearing—Thursday, 8th November, 1923, at 11.—In Court No. 1—Doyle v. Hull. In Court No. 2—Byrne v. Kilmartin and ors. For Hearing—Friday, 9th November, 1923.—In Court No. 2—Callinan v. Clinch.

PEACEFUL PICKETING.

"A Peace Commissioner" writes:—

"In the *Irish Times* of yesterday, the District Justice at Callan District Court is reported as having said:—'The labourers were acting within their legal rights in carrying out peaceful picketing by preventing the sale of cattle.' This seems to me a most extraordinary statement. I would be very much interested to know under what law, or laws, one is allowed to prevent a man from selling his cattle or anything else that he has a legal right to sell."

THE SECRETARIAL COURSE
at SKERRY'S COMMERCIAL SCHOOL, 10 Harcourt st., Dublin, is the best possible preparation for a Business Career, and includes expert tuition in Shorthand, Typewriting, Book-keeping, Office Routine, etc. Prospectus free.—(Advt.)

RACING & BUILDING SCHEME.

MR. C. W. BRINDLEY'S ACTION.

DISPUTED AGREEMENT.

Mr. Charles W. Brindley, formerly a prominent figure in Irish racing circles, was plaintiff in an action at Liverpool Assizes yesterday, when he sued George Herbert Dawson, engineer, and Alexander Strain, building contractor, for the return of £3,750 which he had paid the defendants in connection with a racing and building development scheme on the Hooton Hall estate, Cheshire.

Defendants counter-claimed for £2,000, which, they contended, was due from plaintiff under an alleged agreement.

Mr. Singleton, K.C., for plaintiff, said that his client was formerly Keeper of the Match Book in Ireland, a position which carried a salary of £3,000 per annum. Plaintiff had to retire from that position as the result of a serious polo accident in 1919. He subsequently met both defendants, who had acquired forty acres of land at Hooton for £9,000. Successful race meetings were held at Hooton before the war, but the land was taken over by the Government and utilised as an aerodrome, and upon its discontinuance as an aerodrome defendants purchased part of it. Subsequently, at Chester there was a meeting of the parties, at which a scheme for a racing club was discussed, and plaintiff thought that there were possibilities in it, provided they could acquire more land, in order to provide a six furlongs' straight. It was suggested to plaintiff that he should take a third share for £5,750, but he objected to giving the defendants £1,000 each for nothing, and after negotiations he paid over a cheque for £3,750. Subsequently, when an agreement was submitted, it contained a provision that defendants should receive £1,000 each. In the end the racing syndicate did not materialise.

Plaintiff, in evidence, said that the Duke of Westminster was quite agreeable to put up £5,000 in support of the racing scheme for the good of sport in the district.

For the defence, Mr. Greaves Lord, K.C., contended that the plaintiff had, on January 21st, entered into a verbal agreement which was binding. Both defendants had had considerable experience in the development of building estates. They purchased the Hooton Hall estate from the War Office for £9,000, but in addition had paid £1,000 to buy out a former partner, and had also incurred legal and other expenses which brought the total to £10,500. They regarded the bargain as a very good one from a building speculation point of view.

Only a small portion of the estate would be required for the purposes of a racecourse, and the remainder would be available for general building development purposes. Defendants did their utmost to discourage the plaintiff from joining the building syndicate, but he insisted, as he had admitted in evidence, on being connected with the whole scheme or nothing. Defendants were not going to give away their practical experience as builders in order that a racing man might come in on the same business as themselves, and they therefore stipulated that they should each receive £1,000 from the plaintiff if he joined them. There was also an undertaking that in the event of a portion of the land being sold to the proposed racing syndicate for £12,000, the plaintiff should receive the first £2,000.

The further hearing was adjourned until to-day.

CHURCH ASSOCIATION CONFERENCE.

"RITUALISM & INFIDELITY."

"Ritualism and Infidelity" was the subject discussed last night at the conference of the Irish branch of the Church Association, in the Young Men's Christian Association rooms, Lower Abbey street, Dublin.

Sir Robert Kennedy, K.C.M.G., President, occupied the chair. He said that he had no hesitation in saying that the principles of the Reformation, as represented by the Church of England, on the other side of St. George's Channel, and by her sister Church in this country, were never in greater danger, and never in greater need of the loyal help and support of all who gloried in the name of Protestant, than at the present time. Those principles were being attacked with extraordinary vigour by foes without; they were being undermined by traitors within; and the danger with which their two Churches was at present confronted was greatly increased by the attitude of apathy and indifference of a large number of the laity, especially in England, men who conceal their ignorance and justify their apathy under the specious name of broad-mindedness.

He believed that the menace to the Protestant cause from illegal ritual was far greater in the Church of England than in the Church of Ireland.

The Rev. S. J. Hersee said that in England they were face to face with a very deliberate and persistent endeavour to substitute another authority for the authority which their Church claimed to be the only, absolute and final authority—and that was the authority of the Church. This opened up infinite possibility of error. What he thought was a serious thing about this "Anglo-Catholic" movement was that it was fraught with terrible possibilities for the moral standard of the nation, and he believed that it had very largely affected that standard. In the Church of Ireland they had to guard against sophistry which sought to justify the practices to which he referred. He thought that the Church Association would do most valuable work in instructing, guiding and warning people on these points of doctrine. It was not very long before the process which was going on in the Church of England led men into open unbelief and impaired and undermined their faith.

Mr. J. W. D. Barron gave the audience a message which, he said, their brethern on the other side had asked him to convey to them, and that was that they were going to stand by the loyalists of Ireland in order that their just demands might be acceded to. He hoped that the Irish branch of the Church Association would spread from one end of Ireland to the other.

UNEMPLOYMENT RELIEF.

NORTHERN GOVERNMENT'S EFFORTS.

Speaking as the guest of the Bangor Commercial Temperance Loyal Orange Lodge, the Right Hon. J. M. Andrews, the Northern Minister of Labour, said that certain persons in Belfast had been criticising the Northern Government for not having solved the problem of unemployment in its area. Between relief schemes and unemployment benefit, with the help of the local authorities, they had spent over £4,000,000, and in influencing shipowners and others to place orders the Government had guaranteed loans to the extent of £3,500,000.

At present they had in Ulster working on relief schemes 5,000 persons, and in working in producing the materials which are being used on relief schemes between 2,000 and 3,000 additional persons.

LATE LORD VENTRY'S ESTATE.

Frederick Rossmore Wauchope, fifth Baron Ventry, late of the 4th Hussars, of 48 Albany Villas, Hove, Sussex, and Burnham House, Dingle, Co. Kerry, who died on September 23, left estate of the value of £92,644 5s. 2d. gross, and £92,251 10s. 8d. net personalty. The bequests, which are all personal, include one of £1,500 to his nurse, as an appreciation of her skill and attention.

LORD ROSEBERY'S FEEBLENESS.

As Governor of the British Linen Bank, Lord Rosebery unveiled a war memorial at the head office in Edinburgh yesterday. His lordship sat during the ceremony.

The general manager read a message from Lord Rosebery, which ran—"I am not able to speak to you, so I have asked Mr. Thomas to say a few words on my behalf. You see the names inscribed on high. They are not in our ledgers or profit and loss accounts, but they remain as a rich inheritance with us, as an inheritance of hope, glory, and patriotism and courage to the death, which I trust may animate and inspire us for all time to come."

LETTERS TO THE EDITOR.

INCOME TAX AND CHARITIES.

TO THE EDITOR OF THE IRISH TIMES.

SIR,—In the statement made by Mr. Blythe in Dail Eireann on Friday last a very important announcement was made by him in respect of refund of income tax on dividends paid on investments held by charitable bodies. He stated that the holders of Free State charitable moneys now invested in British securities, Government or otherwise, should take note of the fact that, if they wish to continue to enjoy exemption from income tax, they must transfer their investments to securities within the Free State before next March. This means that after next March a Free State charity having investments in England will not be allowed a refund of income tax by England, but will be allowed a refund of income tax on Free State investments. Again, an English charity having investments in the Free State will not be exempt from income tax on investments in the Free State, but will still enjoy a refund of income tax on its English investments.

The question now seems to be: What constitutes a Free State charity?

(1) Is it the charity's domicile?

(2) If so, is its domicile determined by—

(*a*) the terms of the testator's will, which created the charity;

(*b*) the late domicile of the testator;

(*c*) the fact of the residence of the beneficiary or beneficiaries?

A Free State charity having, say, four-fifths of its investments in English securities and one-fifth in the Free State will suffer a considerable reduction of its income after next March by reason of the refusal of England to refund income tax.

Therefore, two courses are open. One is to sell the English securities and reinvest the proceeds in Irish securities. The other is to change the domicile of the charity to Northern Ireland or to England, and thereby obtain a refund of income tax on four-fifths of the income. Can the second course be adopted?—Yours, etc., "QUO VADIS?"

Dublin, November 6th, 1923.

OLD AGE PENSIONS.

TO THE EDITOR OF THE IRISH TIMES.

SIR,—Mr. Blythe's able and instructive speech must give the Irish people and their well-wishers abroad much food for thought. May I suggest a way of great saving? If every case in which old age pensions are given could be thoroughly investigated and readjusted, two-thirds of the sum mentioned by Mr. Blythe would be saved, and an increase would be made in the funds of the death duties. Most glaring cases of robbery and stealing are going on week by week. Pensions are given to people who have no right to them.

The system, commonly practised, of making over

HE EDITOR.

entlemen, it does not matter a damn what say, so long as we all say the same thing."
ours, etc.,
"BARRY."
o. Donegal, November 5th, 1923.

CATTLE AT SEA.

TO THE EDITOR OF THE IRISH TIMES.
IR,—Indignation has followed the revela
s of cruelty which, it is alleged, is taking
e in the transport of live animals between
h ports and those of Scotland and Eng-
d. A report communicated by an in-
tigator to the Ulster Society for the Pre-
tion of Cruelty to Animals declares that,
ddition to the severe and unwarranted beat-
of the animals on loading in Ireland and
ading in Britain, conditions on board are so
that, even in calm weather, many beasts
during the voyage. On a recent Sunday
October, declares the investigator, a Bel-
boat landed in Glasgow 56 dead animals
having died during the night, and 23
ng been in such a condition that they
to be slaughtered on board.
rotests are the more reasonable from the
that such conditions are avoidable. For
mple, on October 6th the ss. Canadian
der, of the Canadian Government mer-
t marine, left Quebec carrying 242
adian steers. She docked at Glasgow on
ber 18th with every animal in excellent
dition. What Canada has done, Ireland
can do.—Yours, etc.,
PAMELA GREY OF FALLODON.
Buckingham street, Westminster,
London, S.W.-1.
November 5th, 1923.

MOTOR CARS AND TRAMS.

O THE EDITOR OF THE IRISH TIMES.
a,—Mr. Lupton is right in saying that a
r car passing a tram going in the same
tion should pass it on the right side.
rtunately for the motorist, the left-hand
would almost invariably be the safer, as
rams take up the centre of the roadway,
ing them on the right side will involve
danger of the motorist's being on his
g side of the road, though on the right
of the tram. As from either point of
the motor car must pass at the wrong
it behoves the motorist to choose the

e trams in Grafton street and other con-
d streets have not improved matters by
ing before they turn the corner, as now
attempt by a motorist to pass on the
side of a tram, in that situation, would
inly be disastrous. It would help
rs immensely if the tram rails were
ed at Grafton street corner so that the
could stop close to the pathway to
up passengers, and not obstruct the
by blocking the middle of the street.—
s, etc., "MOTORIST."
blin, November 5th, 1923.

DOUBLE TAXATION.

O THE EDITOR OF THE IRISH TIMES.
,—I notice that in the statement made
e Minister for Finance in the Dail on
31st ult. mention only is made of
ends derived from investments in Great
in; but there is also the case of the
r of dividends derived from investments
e Free State. I am at present the holder
ares in a bank in the Free State, and I
perforce, resident in Great Britain. My
e from Free State investments is subject
deduction of 9s. 6d. in the £—5s. Free
tax and 4s. 6d. British tax.
m told that in the end I shall recover
quivalent to one of these imposts, but in
meantime I am deprived of half my
e, and Heaven alone knows when I shall
penny back. As I have only a small
income, I am, by this double impost,
ed almost to beggary. The only obvious
for those in my position is to remove
capital from the Free State with as little
as possible. Mr. Blythe has done all he
n the matter; but I would appeal to
in the name of the many who are suffer-
cruelly under this double impost, to
ue his endeavours on their behalf.—
, etc., "ANXIOUS."
ember 5th, 1923.

ANIMALS AT FAIRS.

THE EDITOR OF THE IRISH TIMES.
—I was much interested by the letter
"A Lover of Animals" which appeared
ur paper a few days ago. The writer
to the hardships inflicted on animals at
and markets, and suggests that fodder
be supplied to them while they are
ing prospective buyers. I am afraid that
dea, if carried out, would rather add to
rouble than subdue it, as it would give
e in general a false notion that the poor
ls were quite happy owing to the enter-
ent which was being provided, and con-
ntly would help to prolong their ex-
e. I would suggest instead that a regula-
should be made that all animals exposed
le at fairs or markets should be sent to
astures of the buyer or seller at or before
e o'clock noon. The business of nearly
irs is practically over by ten or eleven
k a.m., and it is after this hour that
ls begin to feel the pangs of hunger and
nfort occasioned by their presence for

ould also prevent any animal from being
ited for sale under the age of one month.
would completely eradicate the sickening
of the pain and cruelty inflicted on
and calves, some of which have not
asted the nourishment of their mothers'
before they are dragged to market to
the cupidity of their owners.—Yours,
T. G. DILLON, M.D.
Rathgar road, Dublin,
ovember 6th, 1923.

AMERICAN MARKETS CLOSED.

(REUTER'S TELEGRAMS.)
NEW YORK, Tuesday.
New York markets have been closed for
day.
ON jumped 100 points to-day on heavy
ying, influenced by unfavourable crop re-
om Oklahoma and private predictions of
ginning returns. New Orleans spot cotton,
Futures in last minute of trading:—Jan-
vest 33.50, highest 33.45; March, 33.65.
Receipts—Atlantic, 14,000; Gulf, 44,000.
—Britain, 4,000; Continent 6,000.
AS CITY.—Wheat easy, 1¼c. cheaper. No.
winter, 112.
OUIS.—Wheat steady, ¼c. up. No. 2 red
113.
EAPOLIS.—Wheat easy, ¼c. lower. No. 1
spring, 112¾.
NIPEG.—Wheat opened steady, ¼c. to ⅜c.
and closed easy, ¼c. to ⅜c. lower. De-
93¾; May, 98¼. Oats steady at ¼c. fall.
, 38¼.
CHICAGO, Tuesday.
AT opened ¼c. to ⅜c. down, and further
under the weakness of Winnipeg, a poor
iry, and the weaker North-West cash mar-
d later rallied partially after the break
commission house buying, and covering.
ket closed steady at ¼c. fall. Spot easier.
—Western 1,479,000; last year, holiday;
m, 101,198,000; last season, 215,170,000.
rd winter spot, 107¼; No. 3 hard winter
4- December, 106; May, 111; July 107.
opened ⅜c. to ¼c. up, and went higher
all stocks and interior receipts and com-
ouse buying; then declined owing to pre-
of increased receipts, favourable weather,
ow outside demand. Finally, on a better
and and outside support the market closed
c. to ⅜c. up. Receipts—Western, 568,000;
holiday; this season, 75,855,000; last
17,590,000. Spot No. 2 mixed, 85. De-
75¼; May, 753; July, 744.
steady at ¼c. advance. December, 42;
; July, unquoted.
SIONS opened quiet. Lard declined on
market reports heavy receipts, and sell-
commission houses. The market closed
ady, with lard 5 to 7½ points, and ribs
down. Pork unquoted. Lard—January,
arch, 11.62½; May, 11.70. Ribs—Jan-
.
steady and unchanged. Receipts of hogs
principal Western centres, including Chi-
re 1st November, total 646,000, against
same season last year.
easy at 5 to 10 points fall. Receipts—
143,000; last year, holiday, Chicago,
ast year holiday.

	HOGS.			
Short Rib Sides.	160 to 230 lbs.	240 to 320 lbs.		
Dryselted. Loose.				
.. 9.25 10.75	6.50	7.25	6.95	7.45
.. 9.25 10.75	6.55	7.35	6.90	7.40

T-AND-MOUTH DISEASE.

ard of Agriculture in England has
an outbreak of foot-and-mouth
Dean, Bedfordshire.

CI
VILLE
COCOA
1 lb-1/2 1 lb-2/4
iece of Chocolate

ABBEY FUNERAL OF MR. BONAR LAW.

The Coffin Entering the Abbey through the Pall-bearers. On right of coffin, the Speaker and Prince of Wales; on left of coffin, Lord Beaverbrook, Viscount FitzAlan, Earl Balfour, and Mr. Baldwin.

SCENES AT THE KILDARE HUNT YESTERDAY.

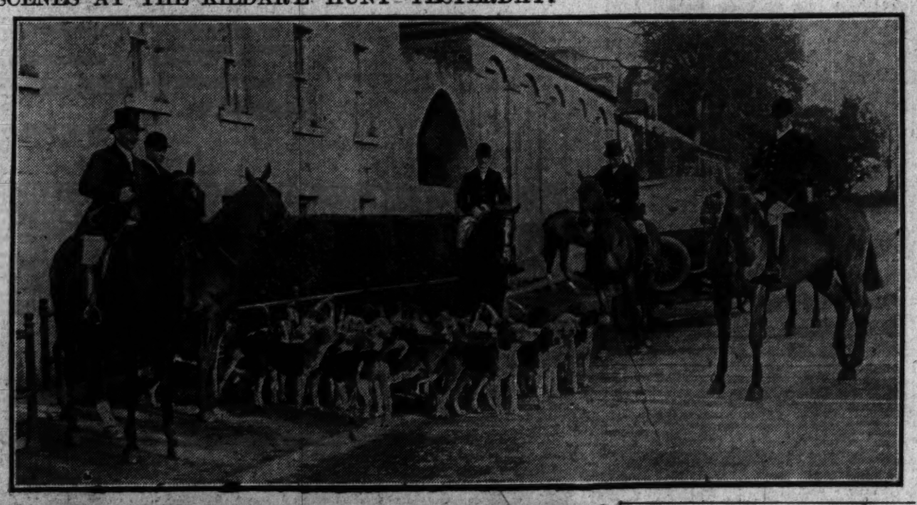

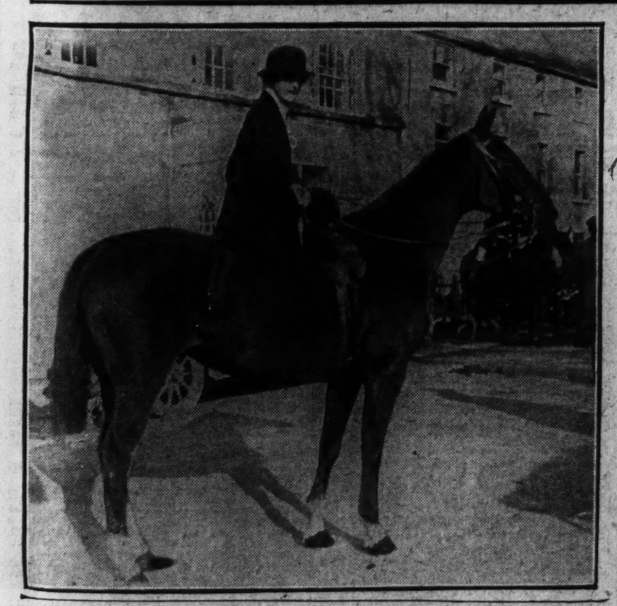

DUBLIN COMMISSION.

"A MELANCHOLY CATALOGUE OF CRIME."

"A melancholy catalogue of crime" was the comment of the Lord Chief Justice at Green street Courthouse yesterday when he had addressed the Grand Jury for the second time since the opening of the Commission.

Since he had addressed them on Friday week they had made considerable progress, but there were still 44 or 45 bills awaiting their consideration. The cases, as they already knew, comprised not only some from the City of Dublin, but some from nearly every county of the Free State, which had been transferred to their jurisdiction under the provisions of the Public Safety Act, in order that they might get a fair and impartial trial.

There were 16 cases for the City of Dublin, but in view of bills already found there were now only fourteen cases. They were of an ordinary character, and presented no feature of difficulty. From the County of Dublin there was one case of forgery.

His lordship then enumerated the cases from the country, which are as follow:—Co. Clare, one case of larceny; Co. Cork, four cases of larceny, or attempted shop-breaking; Co. Galway, one murder charge, the victim of the crime being a woman eighty years of age; Co. Kildare, two cases of murder; Co. Kilkenny, one case of murder, the victim being an infant of eighteen months; King's Co., one murder case; Co. Longford, a case of demanding money with menaces from a rate collector; Co. Meath, one case of murder; Co. Sligo, one case of murder and one of manslaughter; Co. Waterford, two cases of murder and one of manslaughter; Co. Westmeath, one case of murder and three cases of larceny.

MOTOR ACCIDENT AT STILLORGAN.

ACTION SETTLED.

Before Mr. Justice Pim, in the case of Robert J. Waddell, of Clarinda Park, Kingstown, v. W. J. Burns, Upper Sackville street, Dublin,

Mr. Walker (instructed by Messrs. Milward, Jones, Mayne and Sharpe), for the defendant), applied to make a consent a rule of Court. The action was to recover damages for negligence, arising out of a motor accident at Stillorgan road. The consent provided that the defendant should pay the plaintiff £350, and £35 in full discharge of costs, and that the sum of £325, lodged in Court, be paid out to the plaintiff in part payment of the sum due to him.

Mr. Justice Pim received the consent, and made it a rule of Court.

WOMAN KILLED.

ACCIDENT AT PORTLAND PLEASURE FAIR.

When Portland Pleasure Fair was at its height on Monday night an elderly woman named Sarah Ingle, living at Artists' Row, Portland, was killed on a switchback railway. She was 59 years of age, and leaves a grown-up family.

FISHERY PROBLEMS.

TASK BEFORE FREE STATE ADVISORY COMMITTEE.

The Minister for Fisheries for the Free State has called a meeting of the Advisory Committee on inland fisheries for to-morrow. The committee, which has been selected so as to represent all interested in the problems concerning the development of the fisheries in our rivers and lakes, includes the following:—Senators Sir Thomas Grattan Esmonde and H. G. Burgess, Major Myles, T.D., Tirconnail; D. J. Gorey, T.D.; Colonel C. Cane, Celbridge; Lieutenant-Colonel Doig, Oughterard; Messrs. H. D. Conner, K.C.; R. Berridge, Ballinahinch, Connemara; J. King, Mornington, Drogheda; Michael Maguire, Ringsend; Michael McGinley, Gola Island, Tirconnail; John Garvey, Ballina; J. E. Godfrey, Lismore; Richard Power, Killorglin; A. Blood-Smyth, Limerick; and W. C. Fair, Sligo.

The subjects to be submitted to the Committee for advice include the constitution of local fishery boards of conservators, financial provision to enable the boards to exercise more effective protection during the close season, and other matters connected with preventing the depletion of the stocks of fish in the rivers and lakes of the Free State.

There is much need of codifying the existing enactments regulating fisheries, and reducing them to a clear and concise Act, in which new clauses might be introduced to meet new needs.

THE SALE OF MILK.

A DECISION REVERSED.

Mr. Justice Pim, in the King's Bench Division, concluded the hearing of an appeal brought by Christopher Connor, 45 Upper Dorset street, from a decision of the Recorder of Dublin granting a decree for £5 to Miss Rosanna Sheridan, of 10 Rutland place, for alleged breach of warranty in the sale of milk.

Mr. Justice Pim reversed the Recorder's decision and dismissed the case against the appellant.

Serjeant Hanna, with whom was Mr. Joseph O'Connor (instructed by Messrs. D. Purcell and Son), appeared for the appellant; and Mr. W. J. Gleeson (instructed by Mr. J. Fagan) for the respondent.

EXCHEQUER RETURNS.

IRISH FREE STATE FIGURES.

The Irish Free State Minister of Finance announces that the receipts into and issues out of the Exchequer between the 1st of April, 1923, and the 3rd of November, 1923, were:—

Revenue and other Receipts.	Total Receipts into the Exchequer from 1st April, 1923, to 3rd Nov., 1923. £	1st April, 1922, to 4th Nov., 1922. £
Balance in Exchequer on 1st April	197,112	—
REVENUE.		
Customs	4,614,000	1,402,000
Excise	6,195,000	9,565,000
Motor Vehicle Duties	172,000	—
Estate, etc., Duties	594,000	518,000
Stamps	270,000	161,000
Property and Income Tax (including Super Tax and Mineral Rights Duty)	2,413,000	1,639,000
Corporation Profits Tax	265,000	196,000
Excess Profits Tax	29,000	75,000
Post Office	850,000	550,000
Miscellaneous:—		
Receipts on account of Land Purchase Annuities and Sundry Loans	1,420,763	182,042
Other Receipts	794,237	25,917
Total, inc. Balance... Other Receipts.	17,812,112	14,311,959
Money raised by Creation of Debt—		
By Irish Free State Bills	1,714,000	—
By Irish Free State Savings Certificates	308,000	—
Ways and Means Advances:—		
By Public Departments	1,455,000	1,000,000
By Bank	—	—
Total	21,289,112	15,311,959

Expenditure and other Issues.	Total Issues out of the Exchequer to meet Payments from 1st April, 1923, to 3rd Nov., 1923. £	1st April, 1922, to 4th Nov., 1922. £
EXPENDITURE.		
Central Fund Services	487,216	253,978
Supply Services	20,061,350	12,504,606
Total Expenditure... Other Issues.	20,548,566	12,738,584
Temporary Advances:		
Under the Unemployment Insurance Acts	177,000	—
Issues to meet Capital Expenditure under the Telegraph Acts	—	—
Irish Free State Savings Certificates paid off	3,500	—
Ways and Means Advances Repaid:—		
Public Departments	—	980,000
Bank	—	—
Total Issues	20,729,066	13,718,584
Balance in Exchequer on 3rd November, 1923, and 4th November, 1922	560,046	1,593,375
Total	21,289,112	15,311,959

BRITISH REVENUE

RECEIPTS.

	Estimate for 1923-1924 £	April 1, 1923, to Nov. 3, 1923. £
Customs	116,900,000	74,749,000
Excise	143,850,000	82,885,000
Motor Vehicle Duties	15,250,000	4,050,000
Estate, etc., Duties	62,000,000	31,000,000
Stamps	20,000,000	11,220,000
Land Tax, etc.	3,000,000	540,000
Income Tax	261,000,000	122,152,000
Super Tax	58,000,000	22,619,000
E.P.D.	12,000,000	—
Corporation Profits Tax	20,000,000	12,550,000
Post Office	52,600,000	30,100,000
Crown Lands	900,000	560,000
Intrst. on Sundry Loans	12,500,000	8,376,650
Miscellaneous—		
Ordinary Receipts	12,500,000	9,523,776
Special Receipts	40,000,000	21,900,350
Total	£818,500,000	£431,416,776

EXPENDITURE.

	Estimate for 1923-1924 £	April 1, 1923, to Nov. 3, 1923. £
Permanent Charges on Debt, Interest and Sinking Fund	350,000,000	214,676,368
Road Fund	12,630,000	3,327,044
Payments to local Taxation	10,348,000	5,707,905
Payments to Northern Ireland Exchequer	3,000,000	2,282,884
Land Settlement	1,500,000	381,962
Other Consolidated Fund Services	2,972,000	1,551,396
Supply Services	440,565,000	216,526,876
Total	£821,035,000	£444,453,732

BRIGHTS PURE CONFECTIONERY, MADE in Dublin. Sugar Boilings to all varieties.—Walter Brights Ltd., Townsend street, Dublin.—(Advt.)

Overland
OLYMPIA STAND NO 153

OVERLAND & WILLYS-KNIGHT PRICES SUBSTANTIALLY REDUCED

IN announcing our 1924 prices we are confident no greater value has ever been offered to the motoring public, and cordially invite your attendance at our Stand, where we are exhibiting the Overland De-Luxe Tourer, Three-quarter Landaulette, Standard Model, a Willys-Knight English Saloon, and Willys-Knight Five-seater Tourer.

Points of interest about the 1924 De-Luxe Tourer

Every feature of the Overland De-Luxe Touring Car is one of outstanding merit and an advance in automobile development. It is equipped with Electric Lighting and Starting, six Lamps (including Dash Lamps), five interchangeable Steel Wheels and five Tyres, improved rigid all-weather Side Curtains opening with all four doors, Real Leather Upholstery and Pockets in all four doors. One man Hood with special envelope which entirely encases hood frame. Auster double-panel Wind-Screen and Tool-Box on running board.

The New Equipment

Includes French Polished Mahogany Instrument Board complete with:—C.A.V. Switch-board, Eight-day Clock, Ammeter, Speedometer, Dash Lamps, Starting Switch, Fuse Box, Choke-button, and useful recess for holding small articles. All instruments finished in black with nickel facings.

In addition the following has been added: Rear Wind-screen, Luggage Carrier, Licence Holder, Driving Mirror, Boyce Motor Meter, Rubber Clutch and Brake Pedal Pads, Wind-screen Wiper, Four Kick Pads, Carpets front and rear, specially designed outside and inside door handles. With each car is supplied half-a-gallon of Wakefield Special Lubricating Oil.

MAGNETO IGNITION FITTED AS STANDARD ON ALL MODELS.

OVERLAND MODELS

British-built All-weather Five-seater Touring Car	£295	Five-seater Standard Touring Car	£220
British-built 2/3 Seater, with double dickey	£285	Four-door Sedan	£360
Three-quarter Landaulette	£425	10-cwt. Delivery Van	£200
Beaconsfield All-weather	£395	Travellers' Coupe	£270
Traveller's Brougham	£270	Blue Bird Model	£255

WILLYS-KNIGHT CARS

British-Built All-weather 5,6 Seater Touring Car	£475	Standard Tourer (antique leather, disc wheels, English coach painting)	£435
British Coach-built 4-door Saloon	£625	Five-seater Sedan	£595
British Coach-built Three quarter Landaulette	£625	British-Built 2/3 Seater, with double dickey	Price on Application
		Chassis	£365

Write for Booklet to "Dept. V."

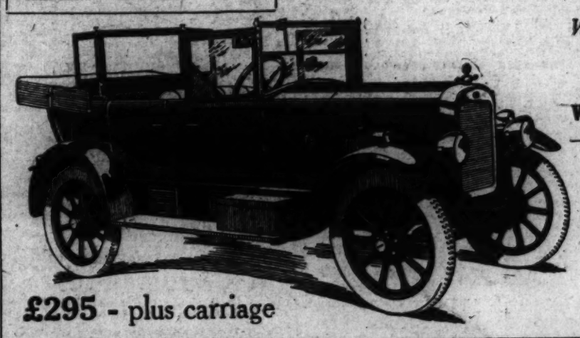

£295 - plus carriage

WILLYS OVERLAND CROSSLEY LIMITED

Factory and Sales Dept.: HEATON CHAPEL, MANCHESTER.
London Showrooms: 151/3 GREAT PORTLAND ST., W.1.
London Service Depot.: 111 LOTS RD., CHELSEA, S.W.

HEAD AGENTS AND DISTRIBUTORS FOR Overland CARS

W. B. Crawford (Dublin), Ltd.
29-30 Dawson Street, Dublin.

AGENTS—
ROBERT CALLOW & SONS,
44 Westland Row,
DUBLIN.

LAW REPORTS.

INJURED BY MOTOR CAR.

SHOP ASSISTANT'S ACTION.

In the King's Bench Division, before Mr. Justice Pim, in the case of Tallant v. McNally, Mr. Geoghegan (instructed by Messrs. Malley and Charles) applied on behalf of the defendant to have the action, which was to recover damages for personal injuries on the 28th July, remitted to the Recorder of Dublin. The action arose out of a motor accident at Blackrock, the defendant being Louis Edward McNally, of 74 Fitzwilliam lane, Dublin, owner and driver of the motor car, which, it was alleged, was driven negligently by him when taking a number of young women to a carnival in the city, and knocked down the plaintiff, Miss Molly Tallant, who was engaged in the drapery establishment of Mr. McKinley, at Blackrock.

Mr. Russell (instructed by Messrs. Shannon and Co.), on behalf of the plaintiff, opposed the application.

Mr. Justice Pim remitted the action for trial by the Recorder of Dublin.

OWNERSHIP OF A LARGE FARM.

AN INJUNCTION GRANTED.

In the Chancery Division, before the Master of the Rolls, in the case of William T. De Pledge v. John J. Hamerton,

Mr. Sealy, K.C., who, with Mr. Bacon (instructed by Mr. Joseph F. Quirke), appeared for the plaintiff, a gentleman residing at Cavershan Court, near Reading, England, applied for an order for final judgment, in default of appearance, against the defendant, who resided at Rathronan, Clonmel, County Tipperary. The action was brought to obtain an injunction restraining the defendant from making any claim to the plaintiff's lands of Orchardstown West (commonly known as Orchardstown Farm), containing about 221 acres 1 rood and 8 perches, statute measure, which in the year 1919 the plaintiff purchased from David Nugent for £16,000. It appeared that the defendant's father had previously lived on the lands, and the defendant, counsel stated, had been publicly stating that he and his family, who had been evicted, had a right to the ownership of the farm.

There was no appearance on behalf of the defendant.

The Master of the Rolls granted the injunction.

A SKIBBEREEN SHOP.

LANDLORD GETS AN ORDER FOR POSSESSION.

An action, concerning the possession of premises in Skibbereen, was heard by Mr. Justice Dodd and a jury, the plaintiff, Cornelius O'Shea, seeking recovery of a dwellinghouse and shop, known as the "Emporium," situated in the Main street, Skibbereen, and occupied by the defendant, Stephen O'Brien.

Mr. J. M. Fitzgerald, with whom was Mr. Binchy (instructed by Messrs. Collins and Kennedy), for the plaintiff, stated that the defendant, who had been an officer in the National Army, entered into wrongful possession of the premises in November, 1922, opened a draper's shop in the place, and, posing as the lawful tenant, sub-let the top portion to the Civic Guard, who were still there. He alleged that he had had a verbal agreement with the plaintiff regarding the premises, but there was no foundation for such an allegation. The plaintiff held the premises under lease from the Imperial Tobacco Company.

Mr. P. Lynch, K.C., with whom was Mr. H. J. Moloney (instructed by Mr. Travers Wolfe), for the defendant, said that O'Shea ceased to trade in the premises in 1920. The house was a white elephant on his hands, and he closed it down. The defendant entered into possession on an understanding with the plaintiff that he (defendant) would put the place in repair. There was a verbal agreement between the parties, under which the defendant was to take over the premises and pay the rent to the Imperial Tobacco Company and carry out certain repairs. A considerable amount of repairs was done by the defendant. It was only when O'Brien had opened up business and was doing well that the plaintiff repented of his bargain and repudiated it.

The jury found that there was no binding agreement.

Judgment was entered for possession, with costs to the plaintiff.

Ready for all weathers

He has to walk over twenty miles a day, in all weathers, up hill and down dale. Yet he never feels a penny the worse for his hard day. Cold and rain have no terrors for him. You see, he's a wise man. He keeps his reserves of strength up to the high-level mark. Morning and evening he takes a cup of Vi-Cocoa. It makes his mind active and alert, his body warm and glowing with health. So he gets on with his job, cheery and fit, with a cup of Vi-Cocoa before he starts, and another to welcome him home again.

PLANTERS PRODUCTS, LTD., DELECTALAND, WATFORD, ENGLAND. Vic. 7-14

The usual Service of Intercession for Missions will be held in St. Ann's Church, Dublin, to-morrow morning at 11.15, followed by a celebration of the Holy Communion at 11.30.

IMPRISONED ALDERMAN.

HABEAS CORPUS MOTION.

In the Chancery Division, before the Master of the Rolls, in the case of the King (Charles Murphy) v. Military Governor, Mountjoy Prison,

Mr. Lynn (instructed by Mr. Sean O hUadhaigh) applied for an order directing that writs of *habeas corpus ad subjiciendum* should be issued addressed to the Military Governor of Mountjoy Military Prison directing him to produce before the Court the body of Alderman Murphy, T.D., who was arrested on November 26th last and since detained in custody without any charge having been made against him. He stated that, pursuant to his lordship's leave, notice had been served on the Chief State Solicitor and the Military Governor of Mountjoy Prison, and he now renewed the the application for a writ of *habeas corpus* on the grounds on which he made the application when the case was last before the Court.

The Attorney-General, with whom were Mr. Sullivan, K.C., and Mr. John O'Byrne (instructed by the Chief State Solicitor), opposed the application on behalf of the Free State.

The Master of the Rolls reserved judgment, stating that this case involved some very nice considerations, and he would like to give it some further consideration.

GOSSIP FROM THE COURSE.

OUTLOOK FOR LIVERPOOL.

THE RACING IN REVIEW.

TAME WIND-UP AT LINCOLN.

FROM OUR TRAVELLING CORRESPONDENT.

LIVERPOOL, Tuesday Night.

What with the number of horses already here and the number booked to come, the autumn fixture that begins to-morrow afternoon looks like being remarkably successful. The popularity of Liverpool is unanimous. I believe that if a canvas of regular racegoers was made and they had to state which was their favourite meeting, the majority would be in favour of Liverpool.

And yet Aintree is a cold, bleak place, and the weather can be rather more than inclement at the spring and autumn fixtures here. But there is always a wonderful variety in the sport, which takes a very wide range here, and there is generally a very good market. It is poor nowadays by comparison with days gone by, but it has only suffered equally with the best of the others, and a good deal less than some. For generations Liverpool has been the most popular English meeting with Irish racegoers, and there are many famous triumphs to the credit of horses which have crossed the Channel to run here. It looks as if there might be a few Irish successes this week, but there are no Irish animals engaged in the major events.

CLASHING ARMS MAY WIN.

We start off to-morrow with the Becher Steeplechase, in which Clashing Arms has arrived to run, and this looks like being a very interesting race, far better than the corresponding event last year, which The Bore won. I can find no trace so far of the arrival of Ben Cruchan, and although Clashing Arms is rather a speculative proposition at Aintree, where he has twice failed deplorably, I feel disposed to trust him here.

The most interesting of the events decided on the flat during the afternoon will be the Knowsley Nursery, in which the unbeaten Purple Shade has top weight, 9st. Mrs. Bancroft's colt is a certain runner, and others due to oppose him are Caravel, Halcyon, Amethystine, and Rendezvous. Amethystine has won her last three races and has shown an improvement every time she has run, so that one cannot ignore her chance. Nor can that of Halcyon be despised, for Lord Derby's filly is in splendid fettle just now. Caravel is a charming son of My Dear and is most likely to run into a place.

For the winner, however, I look unhesitatingly to Purple Shade, who should be well able to give the weight away to all the others. None of them is quite in the front rank; besides in supporting him one is strengthened by that hoary maxim which tells us to follow a good horse until he is beaten.

THE LIVERPOOL ST. LEGER.

The Liverpool St. Leger, too, looks like being very interesting, for I find that the arrivals here include the St. Leger winner, Tranquil, Twelve Pointer, Ellangowan, Concertina, and Karl. Strictly on the St. Leger form Tranquil should beat the lot, but I think Lord Derby's filly has gone off a little, and is not at the top of her form as she was at Doncaster. She may not find it easy to give 5lb. to Concertina. Karl, I think, can be ignored, as he does not get the distance in the best company, and as between Ellangowan and Twelve Pointer—that is, supposing Mr. Persse's colt goes for this race instead of the Cup—the balance on the Newmarket running is slightly in favour of the latter, who receives 5lb. from Ellangowan. Nevertheless, I think Lord Rosebery's colt will beat Twelve Pointer here, and look on him as a good each way investment, without feeling over-confident that he will beat Tranquil.

BECKA'S CHANCE.

For the Lancashire Handicap Broken Faith, Highbrow, Tharros, Carbonaro, Light Jester, and Becka are likely runners. Tharros ran a good race in the Cesarewitch for this distance, but the best here seems to me to be Becka. She is very closely handicapped with Broken Faith on the Haydock Park running last month, but the advantage is on her side, and since then she ran a good race against Concertina at Lingfield, with Teresina behind. Before that she failed by a length to beat Miwani at 2lb., and back in July she won the Irish Oaks. All this is good and consistent form, and as she stays well she should win.

The recent Curragh winner, Lismullen, is in the Wavertree All-Aged Selling Plate with bottom weight, and as the opposition is generally moderate, except for Lady Clara, he should have a chance. It may be noted, however, that he is in a two-year-old selling race here on Friday.

POOR RACING AT LINCOLN.

The racing at Lincoln this afternoon was very poor in quality. Snow and rain alternated in the morning, and the attendance was wretched. In fact, there was next to nobody there, and no one would be sorry to see the Lincoln Autumn Meeting disappear entirely from the fixture list. Mr. Persse won the last two races with La Lumiere and Mount Juliet. La Lumiere, who was my selection, beat the favourite, Nectarinia, rather cleverly by three parts of a length in the Welbeck Handicap, and her starting price, 11 to 2, was quite a satisfactory one.

The most successful combination of the day was that of Mr. Fred Hardy as owner, Hogg as trainer, and Gardner as jockey. They won the Selling Nursery with Duplicate, and the Chaplin Nursery with Culvert. The latter was a slightly better favourite than Lady of Lemnos, and with 13lbs. advantage in the weights just managed to beat Jarvis' filly by a neck.

GALTEE MORE.

BETTING FORECAST.

LIVERPOOL.

1.15 Race—2 to 1 agst. Clashing Arms, 7 to 2 Shaun Spadah, 5 to 1 Double Up, 7 to 1 Silvo, 8 to 1 Chin Chin, 10 to 1 each Punt Gun and The Bore, 100 to 8 each Square Cut and Super Man, 20 to 1 any other.

1.45 Race—11 to 4 agst. Felim, 4 to 1 Gavotte, 5 to 1 Broxa, 6 to 1 Indian Gauze, 7 to 1 Kingston Hill, 8 to 1 Uncle Bones, 10 to 1 each Lady Looking Glass colt and Reverie, 100 to 8 each Lily I. and Dibbinsdale, 100 to 7 Vain Simon, 20 to 1 any other.

2.15 Race—7 to 4 agst. Lady Clara, 7 to 2 Woodman, 5 to 1 First House, 7 to 1 Sure Gain, 8 to 1 each Dinna Prospect and Questionnaire, 10 to 1 Polista, 100 to 7 any other.

2.45 Race—9 to 4 agst. Purple Shade, 4 to 1 Caravel, 5 to 1 Amethystine, 7 to 1 Equator, 8 to 1 each Halcyon and Rendezvous, 10 to 1 each Wayward colt and Ceramic, 100 to 8 Erne, 100 to 6 any other.

3.15 Race—11 to 4 agst. Becka, 7 to 2 Carbonaro, 5 to 1 Broken Faith, 6 to 1 Monfort, 7 to 1 Highbrow, 8 to 1 each Light Jester and Tharros, 10 to 1 Jazz Band, 100 to 8 any other.

3.45 Race—5 to 4 agst. Tranquil, 2 to 1 Concertina, 3 to 1 Ellangowan, 10 to 1 Karl, 100 to 6 any other.

NEW ZEALAND DERBY.

CHRISTCHURCH (NEW ZEALAND), Monday.

The New Zealand Derby run here to-day, resulted in a win for Black Ronald, a colt by the English horse Magpie, who ran second in the Two Thousand Guineas in 1917, and was afterwards exported to Australia.—(Reuter.)

LINCOLN RESULTS.

1.30—HAINTON SELLING PLATE of £200. 7f.

Mr. C. Gordon's b. or br. c. PENTRIDGE, by Lemberg—Marawia, 4, 9-2 .....E. C. Elliott 1
Mr. Lister's YOUYOU, 4, 8-13 .....W. Lister 2
Mrs. Clark's MAIN ROYAL, 3, 9-4 .....B. Carslake 3
Also ran—Mitchells (E. Gardner), Ulysses (M. Beary), Viviani (J. Thwaites), Humpty Dumpty (E. Morris), Knockanour (J. Childs), Peace Declared (H. Wragg), Desmond House (J. Taylor), Son o' Lomond (F. Lane), Muscari (W. Whaley), Actius (R. Perryman), Answers (R. James), Queen Roberta (W. Birch), Irish Ditch (W. Alford), Harmony wedding (D. Bonham), Karasu (J. Harding). (Winner trained by J. Jarvis.)

Betting—5 to 2 each agst. Main Royal and Ulysses, 7 to 1 Humpty Dumpty, 8 to 1 Youyou, 10 to 1 Knockanour, 100 to 8 each PENTRIDGE and Viviani, 20 to 1 any other.

Won by a length; a head. Irish Ditch was fourth.

The winner was sold to Mr. Botterill for 240 gns.

2.0—SELLING NURSERY HANDICAP of £300.

Mr. Hardy's b. c. DUPLICATE, by Bachelor's Double—Barley Hill, 8-6 .....E. Gardner 1
Sir H. Randall's DUROBELLE, 7-6 R. Perryman 2
Mr. Sharp's STETCHWORTH BELLE, 7-11 .....G. Walsh 3

Also ran—Fiery Cross (Elliott), Combustible (P. Beasley), Blemished (Wragg), Little Red Rat (Donoghue), Trickact (McLachlan, jun.), Sweet Hackness Lily (Speckman), Piltdown (Beary). (Winner trained by Hogg.)

Betting—3 to 1 agst. Blemished, 4 to 1 each DUPLICATE and Fiery Cross, 9 to 2 Durobelle, 7 to 1 Piltdown, 10 to 1 Stetchworth Belle lilly, 100 to 8 any other.

Won by half a length; two lengths. Piltdown was fourth.

The winner was bought in for 175 gns.

2.30—CHAPLIN NURSERY of £300. 7f.

Mr. F. Hardy's ch. c. CULVERT, by Bridge of Earn—Tanganyika, 7-13 .....E. Gardner 1
Mr. J. Fox's LADY OF LEMNOS, 8-12 C. Elliott 2
Major Parr's TOYBRIDGE, 7-0 .....A. Burns 3

Also ran—Ulva Ferry (Donoghue), Pilgrim's Rock (Weston), Queen Brian (Spackman), Chapeltown (J. Beasley), Dope (Ormes), Imari (W. McLachlan, jun.). (Winner trained by Hogg.)

Betting—3 to 1 agst. CULVERT, 7 to 2 Lady of Lemnos, 9 to 2 Pilgrim's Rock, 6 to 1 each Ulva Ferry and Toybridge, 100 to 7 any other.

Won by a neck; three parts of a length. Ulva Ferry was fourth.

3.0—LINCOLN AUTUMN HANDICAP of £400. 1¼ m.

Mr. Brook's ch. g. GARFORTH, by Wartingham —Carmenta, 5, 7-7 .....C. Smirke 1
Mr. Rae's BOMBINO, 3, 7-8 .....Donoghue 2
Mr. Botterill's SNOW CREST, a, 7-12 .....J. Thwaites 3

Sir A. Bailey's Revival, 4, 8-9 .....W. Beary 0
Lord Durham's Clashgour, 4, 7-13 .....M. Whaley 0
Mr. McCormack's Eastbridge, 5, 7-4 ..T. Weston 0
Sir E. Paget's Despote, 4, 9-0 .....J. Childs 0
Lord Penrhyn's Varinka, 4, 8-5 .....R. Jones 0

(Winner trained by Green.)

Betting—7 to 4 agst. Revival, 9 to 2 Clashgour, 5 to 1 each Bombino and Varinka, 8 to 1 Despote, 10 to 1 Garforth or any other.

Revival stopped to kick against going, and Despote made the running from Bombino and Garforth. In the straight Bombino headed Despote, who then swung followed by Clashgour and Varinka, and Carnforth and Snow Crest. Challenging at the distance, Carnforth won by a neck; half a length separated second and third. Varinka was fourth, Despote fifth, Eastbridge sixth, and Clashgour last.

3.30—WELBECK THREE-YEAR-OLD PLATE (Handicap) of £200. 6f.

Mr. W. Clark's gr. f. LA LUMIERE, by The Tetrarch—Mognesy, 8-10 .....B. Carslake 1
Mr. Renwick's NECTARINIA, 8-12 .....H. Scarle 2
Mr. Dickson's LORENA, 7-0 .....C. Smirke 3

Also ran—Inverray (J. Leach), Groving (W. Smyth), Charming (Perryman), Fairy Elf (P. James), Silver Square (Thwaites), Well Shot (R. Jones), Sun (Donoghue), Alice (J. Beasley), Chapeau (Wragg), Twenty-Five (Ormes), Square Peg (J. Dawson). (Winner trained by Persse.)

Betting—4 to 1 agst. Nectarinia, 11 to 2 LA LUMIERE, 6 to 1 each Groving and Charming, 7 to 1 Fairy Elf, 10 to 1 each Inverray, Sun, Call Alice, and Lorena, 100 to 6 any other.

Won by three-quarters of a length; two lengths.

3.55—EMAM MAIDEN (Apprentices) STAKES of £3 each, with £100 added. 1¼ m.

Sir H. Meux's b. or br. f. MOUNT JULIET, by Great Sport—Black Mount, 3, 6-11 .....H. Peachy 1
Mr. Johnstone's OUR BEN, 4, 7-4 K. Spackman 2

(Winner trained by Persse.)

Betting—9 to 4 on MOUNT JULIET.

Won by eight lengths.

WYE.

TO-DAY'S PROGRAMME.

1.30—ASHFORD (S.) HANDICAP HURDLE RACE of 80 sovs. 2 m.

	Age. st. lb.		Age. st. lb.
Tuscan	a 12 7	Jack of Lent..	a 11 4
Solomon	a 12 4	Toilet	a 11 0
Sweet Sorrow..	a 12 4	Canny Bird	a 11 2
Glorach	a 12 3	Gaunt Boy	6 11 2
Chirrup	a 12 0	Ballyhaise	a 11 0
B. Jay	5 12 0	Cumberland	6 10 11
Athelhampton..	6 11 11	Welsh Owl	6 10 11
Grannard Boy..	5 11 9	Hilaire	6 10 11
Johnny Reed	a 11 9	Speedy Row	a 10 7
Bay Malley	5 11 6	Gallivant	6 10 7
Posados	4 11 6	Bonnie Maisie	a 10 4
Glen Eagle	6 11 6	Sakarin	a 10 4
Hazelbrook	a 11 4		

2.0—WYE (S.) HANDICAP STEEPLECHASE of 80 sovs. 2 m.

	Age. st. lb.		Age. st. lb.
The Star	5 12 7	Irish Cheer	a 11 0
Tim	a 12 7	Thermogene II.	a 11 0
Tower Hill	5 12 5	Red Finch	a 10 12
Dr. Nicol	a 11 2	Friar Tuck	a 10 12
Raeburn's		Flotation	a 10 12

Glass a 11 2

2.30—NOVEMBER HANDICAP HURDLE RACE of 80 sovs. 2 m.

	Age. st. lb.		Age. st. lb.
Main Royal	a 12 7	Goldsmith's	
Wee Laddie	4 12 7	Alliance	4 11 1
Blenheim	a 12 5	Noctifer	4 11 0
Speculator	5 12 0	Word of	4 11 0
Prolific	a 12 0	Honour	4 11 0
Chios	a 12 0	Roses Sweet	6 10 12
Vaisselle	a 12 0	Dominican	5 10 11
Double Scotch	a 11 10	Aquaintain	6 10 10
Lancaster Rose	6 11 9	Hazelbrook	a 10 9
Perisheen	a 11 9	Moonlit	a 10 0
Solomon	a 11 7	Cumberland	6 10 0
		Alliance	a 10 0

3.0—THE BUFFS STEEPLECHASE of 80 sovs. 2 m.

	Age.		Age.
Sang Bleu	a	FitzPiccton	5
Southern Lass	a	Roar Sun	a
Dr. Nicol	a	Doctor Myram	6
St. Endas	a	Pamponyx	a
Affirmation	a	Mintoi	a
Johnny Syme	6	Adair	5
Self Sacrifice	5	Friar Tuck	a
Gamil	6	Big Bertha	5

3.30—JUVENILE (S.) HURDLE RACE of 80 sovs. 1¼ m.

Margaritza		Run Honey	
Miss Flutter		Ballyrogue	
Declare's Hope		Night Mail	
Cherry Bob		Futurist	
Pomfac		Titania	
South Strand		Paramount Chief	
Wantley		Sport of Kings	
Go Lightly		Red Indian	
Uncertain		Ultimus filly	
Orbicite		Erskine	
Thatching Grass		Capitas	
Double Se..		Stone Axe	
Poly Goldsmith		White Mountain	
Sylvia Scarlett		Idle Moments	

3.55—KENT STEEPLECHASE of 80 sovs. 3 m.

	Age.		Age.
St. Endas	a	Snapper	5
Brownstown	a	Cindrally	a
Money for Nothing	a	Esmond II.	a
Secret Hill	a	Friar Tuck	a
Bright Blue	a	Charlton III.	a
Dwart of the Forest	6		

LIVERPOOL AUTUMN CUP.

(Run Nov. 9. 1 m. 2 f. 170 yds.)

PROBABLE STARTERS AND JOCKEYS.

Major Cayzer's br. c. POISONED ARROW, by Spearmint—White Lie, 4, 9-0 (Gooch) ..... F. Fox

Mr. F. Garda's b. c. STRATFORD, by Sayo—Ford—Lestia, 4, 8-13 (Taylor) ..... T. Pryor

*Lord Coventry's b. f. VERDICT, by Shogun—Finale, 3, 8-11 (inc. 10lb. ex.) (Waugh) ..... A. Beary

Lord Derby's b. c. PHAROS, by Phalaris—Scapa Flow, 3, 8-7 (Lambton) ..... T. Weston

Duke of Westminster's b. c. SWEEPS POINTER, by Royal Realm—Fin Glen, 3, 8-6 (Persse) ..... Carslake

Mr. Sol Joel's ch. h. EVANDER, by Polymelus—Sanhara, 6, 8-6 (De Mestre) ..... McLachlan

*Mr. A. de Rothschild's ch. h. ROMANY FIDDLE, by Valens—Catgut, 5, 8-3 (Watson) ..... J. Childs

Vicomte de Fontarce's b. f. BROWN-HYLDA, by Stedfast—Valkyrie, 3, 8-0 (E. Dawson) ..... Hulme

Mr. J. White's ch. g. CLOCHNABEN, by Neil Gow—Yvonne B., 5, 7-10 (Wragg) ..... Donoghue

Mr. Reid Walker's br. h. MILTON, by Marcovil—Misfit, a, 7-8 (inc. 10lb. ex.) (Beasley) ..... A. Burns

Sir G. Murray's ch. c. CORCYRIAN, by Corycia—Goura, 4, 7-9 (Persse) ..... G. Smith

*Doubtful runners.

NEWMARKET TRIAL.

The following trial took place at Newmarket yesterday morning :—

C. Waugh's *Lady* Catfield 1; Kent Eaglet, 2 Weedkiller, 3; Starcaster, 0. Distance—7½ furlongs. Won by two lengths; a neck between second and third.

DUNSTALL PARK (WOLVERHAMPTON).

BAD DAY FOR BACKERS

MERRILY WINS WALSALL HANDICAP.

There was a large attendance for the concluding day's racing at Dunstall Park, and, considering that many of the horses were not quite fit for this particular branch of sport, the afternoon was remarkably free from accidents. The only noticeable incident in this respect was in the fall of Dean's Grange, when Metcalfe was brought from the furthermost end of the course on a stretcher; but a medical examination proved that he had suffered only a severe bruising.

In the Walsall Handicap Hurdle Merrily was backed down from 6 to 1 to less than half the odds, and, with J. Goswell up, landed the spoils for the Bangor stable.

The odds were betted on Polyaia in the Thorneycroft Hurdle, but these were upset in easy fashion by Quick March, a stylish winner at Wetherby last Friday. Only two favourites caught the judge's eye on the day.

1.30—DUDLEY SELLING HURDLE of £150. 2 m.

Mr. E. Piggott's ch. g. BOMB PROOF, by Stedfast—Fair Play, 5, 11-0 .....F. Piggott 1
Mr. Knowles' BAC MORE, 6, 11-10 .....J. Mason 2
Mr. S. Wootton's MUSCADIN, 6, 11-5 .....F. Wootton 3

Also ran—Manrico (D. Dick), F.Z. (Butchers), Snake Ash (F. Saunders), Jack Role (F. Rowe), Bold Chan (Capt. Bennet), Ullawater (H. Hunt), Liberty Bond (S. Jones), Golden Victory (G. Duller), Kilcummin (D. Reardon), Mandrake (G. Goswell), Festina Lente (W. Stott). (Winner trained by F. Piggott.)

Betting—7 to 2 agst. Manrico, 4 to 1 each Golden Victory and Bold Chan, 6 to 1 Jack Role, 8 to 1 Snake Ash, 10 to 1 each BOMB PROOF, Muscadin, and F.Z., 100 to 8 any other.

Won by a length and a half; a length.

The winner was bought in for 150 gns.

2.0—THORNEYCROFT HURDLE of £150. 2 m.

Mr. F. Hache's b. g. QUICK MARCH, by Harry Jay—Lamford, 6, 11-3 .....A. Escott 1
Mr. H. D. Denaio's POLYNIA, 4 11-13 .....J. Anthony 2
Mr. H. Brown's JUMP FOR JOY, 5, 10-5 .....Owner 3

Also ran—Garrett (J. Hine), Rambler (G. Wall), Manister Field (Mr. Delmege), Lenzlen (A. Newey), Rock Arrow (F. Sergeant). (Winner trained by Powell.)

Betting—7 to 4 on Polynia, 9 to 4 agst. QUICK MARCH, 20 to 1 bar two.

Won by two lengths; twelve lengths. Manister Field was fourth.

2.30—WALSALL HANDICAP HURDLE of £200. 2 m.

Mr. H. Harrison's ch. c. MERRILY, by Jaeger —Ada Merling, 4, 10-3 .....J. Goswell 1
Mr. E. Davidson's ATTADOY, 4, 10-10 .....Piggott 2
Mr. L. Cribbin's WILL SWING, 5, 10-10 .....F. Mason 3

Also ran—Simon's Light (S. Tidey), Glad Joycie (J. Anthony), Rexaid (Major Doyle), Master of Arts (I. Anthony), Kilvemnon (G. Wall), Jack Smith), Ballvindaen (Colbert), Clarkia (W. Stott), Kilgubbin (Mr. Bird), Signet (L. B. Rees), Corkscrew (G. Goswell), Wild Times (Owner), Corrie Lass (Mr. P. Dennis), Foxhound (F. Rees), Eastown Wonder (A. Brace), Jarsoon (Capt. Bennet), Dumas, Merrily (Mr. R. Walker). (Winner trained by H. S. Harrison.)

Betting—5 to 1 agst. MERRILY, 6 to 1 Attaboy, 7 to 1 Rexaid, 10 to 1 each Glad Joycie, Kilvemnon, and Simon's Light, 20 to 1 bar six.

Won by half a length; same. Clarkia was fourth.

Mr. Bankler declared to win with Glad Joycie.

3.0—STANTON SELLING H'CAP STEEPLECHASE of 150 sovs. 2 m.

Mr. Bowman's br. g. SIGNUM, by Signet—Rosace, a, 10-11 .....Owner 1
Mr. S. Ryland's AMMUNITION, 8, 11-5 .....Mr. P. Roberts 2
Mr. H. Brueton's STALBRIDGE, a, 10-4 .....G. Goswell 3

Also ran—Au Fait (F. Mason), Poor Will (A. Stubbs), Bonnie Tune (C. Jacklin), Dean's Grange (R. Medcalfe), Torpedowake (F. Brookes), Ulwell (S. Jones)). (Winner trained by Coulthwaite.)

Betting—11 to 8 agst. SIGNUM, 3 to 1 Torpedowake, 4 to 1 Ammunition, 10 to 1 bar three.

Won by two lengths; six lengths. The winner was bought in for 140 gns.

3.30—SHREWSBURY H'CAP STEEPLECHASE of £200. 3 m.

Mrs. Bennett's ch. m. GEM, by Huon II.—Lady Amethyst, 7, 10-0 .....L. B. Rees 1
Mr. E. Lewis's CINZANO, 6, 10-9 .....G. Wall 2
Mr. C. Piggott's VAULX, a, 11-13 .....G. Smith 3

Also ran—Castle in Spain (F. Brooks), Spine's Bridge (Anson Doe), Woolcroft (G. Goswell), Toyboat (A. Escott), Flushed (K. Piggott), Gardenrath (J. Goswell), Progress (T. Morgan), Deniken (W. Stott), Master Girls (J. Reean), Go Too (S. Tidey). (Winner trained by Bennett's.)

Betting—7 to 4 agst. Toyboat, 4 to 1 each GEM and Gardenrath, 6 to 1 Go Too, 8 to 1 Cinzano, 10 to 1 Vaulx, 100 to 7 any other.

Won by two lengths; ten lengths.

4.0—NOVICES STEEPLECHASE of 150 sovs. 2 m.

Major Wyndham's RED SPLASH, a, 10-5 .....Captain Bennett 1

Sir E. Wills's DINAH MORRIS, a, 11-2 .....Mr. Prioleau 2

Mr. A. Pole's DEVONPORT, a, 11-2 .....Major Doyle 3

Also ran—Dafur (Mr. Hilliard), Oliviero (F. Morgan), General (F. Mason), Southerner (Calder), Iston Cross (G. Goswell), Tor Dhu (L. Rees), Wrancie (Major Cavanagh), Sunny Mount (F. Brooks). (Winner trained by Withington.)

Betting—5 to 4 on Devonport, 3 to 1 agst. RED SPLASH, 10 to 1 Dinah Morris, 20 to 1 any other.

Won by six lengths; four lengths.

OFFICIAL SCRATCHINGS.

LIVERPOOL MEETING.

Ormerod Plate—Khoosh, Sinnatus, Grosvenor Cup—Rosemead.
Valentine Chase—Retter III.
Liverpool Autumn Foal Stakes—Rhine Gold.
Liverpool engagements—Ferry Hill, Johnny Roebuck, Benefice.

MISCELLANEOUS

Castle Selling Handicap, Wincsor—Young Visiter, Easter Holiday.
Windsor engagements—Irette, Radlett, Coventry.
Novices' Chase, Cheltenham—Woodchurch.
Cheltenham Grand Junction Chase—Penocel.
Harborough Handicap, Leicester—Larches.
Raiyan
Leicester engagements—Desire.
Berks Hurdle, Newbury—Rudder Tiedegar.
Optional Selling Hurdle, Newport—Kilworth.
Caerleon Selling Hurdle, Newport—Pretty Sport.
Derby Cup—Mizzen Mast.
All engagements—Broxa, Flora MacDonald, Mountain Pass (dead), Foguet, Solicitude, Teheran, Vilna, Paola, Gleenamore, Poise (dead), Dyrellroy.
All engagements this year—Guardsman, Brilliance, Dumas.
All published handicaps—Louvina, Blenheim, The Bore.
All engagements in Mr. H. Lines' name—Nugget.
All engagements in Major Giles Loder's name—Swing High.

All engagements in Mr. S. Joel's name—Sternlight.

SPORTING PARAGRAPHS.

It is understood that Mr. J. F. Horsung is the new owner of Papyrus.

With the consent of his medical advisers, Herbert Jones contemplates taking a voyage to South Africa during the winter, and hopes to be back in England in the spring.

Owners and trainers should note that entries close to-day for the Maiden Plates at next year's Ward Union, Louth, and Meath Hunt Meetings; also for all races at the Mullingar Winter Meeting, which is fixed to be held on November 27th.

After the race for the Chaplin Nursery at Lincoln yesterday, Gardner, the rider of the winner, was called before the Stewards for an explanation as to why he arrived late at the post, and, not being satisfied, they fined him £5.

WATKINS, 77 and 78 DAME ST., DUBLIN.—Hunting, Polo, and Racing Bootmaker and Leaping Specialist. Boots to measure in one week. —(Advt.)

LEOPARDSTOWN MEETINGS, 1924.

Several nicely-endowned races to be decided next season at Leopardstown close to-day. They are for new yearlings to run as two-year-olds, and a youngster can be nominated for the series of eight, of a total value of 1,900 sovs. for the modest figure of £2 15/-.

SPECIAL SELECTIONS FOR TO-DAY.

Daily Mirror :—Double—Felim and Purple Shade (nap).

Daily News :—Double—Purple Shade and Lady Clara.

Daily Graphic :—Double — Tharros and Tranquil.

Daily Express :—Double — Halcyon and Broken Faith. Safety bet—Halcyon (each way).

Daily Chronicle :—Double—Purple Shade and Carbonaro. "To Beat the Book"—Purple Shade.

Westminster Gazette :—To-day's best — Lismullen. Double—Lismullen and Purple Shade.

Daily Mail :—Special selection — Purple Shade. Double—Purple Shade and Becka.

LIVERPOOL.

TO-DAY'S PROGRAMME AND SELECTIONS.

Uncommonly fine entries were secured for most of the races in the Liverpool Autumn programme, although several of them failed to emerge altogether satisfactorily from the acceptance stage, the "Sefton," the Autumn Cup, and the November Hurdle Handicap providing instances of that. But we may anticipate seeing nearly the whole of the horses that stand their ground go to the starting post. The Becher Steeplechase obtained a record subscription. The Wroughton stable hope and expect to win this nice prize by the aid of Super Man. Clashing Arms is also, I understand, a runner. The race, which opens the proceedings, seems likely to attract a large field of smart steeplechasers, and unless much rain falls in the interim the respective riders can anticipate a pleasant two miles trip over the classic ground, unless they meet with bad luck. Poole will probably saddle two representatives, and the better of the pair will, perhaps, prove bad to beat. Silvo is nice and forward I hear, but he is also engaged in the "Sefton," as are Chin Chin, Double Up, and Punt Gun. All of these have been seen to advantage over the Aintree country. Tipperary Tim, in Davis's stable and owned by that lucky sportsman, Mr. C. Kenyon, is a very promising young steeplechaser, and by the manner in which he shaped at Wetherby recently he should go well here. Silvo and Manby Gate may wait for the Grand Sefton, in which case the path of Clashing Arms would be the easier. Selections :—

Becher Steeplechase—**Clashing Arms.**
Aintree Plate—**Felim.**
Wavertree Plate—**Charity Land.**
Knowsley Nursery—**Purple Shade.**
Lancashire Handicap—**Broken Faith.**
Liverpool St. Leger—**Twelve Pointer.**

1.15—BECHER CHASE of £400. 2½ m.

(Clashing Arms (Mr. Anthony) .....Anthony 8 12 0
2 BEN CRUCHAN (Mr. Barbour; Walker 9 12 0
000 THE BORE (Mr. H. Brown)..H. Brown 12 12 0
(Name illegible (Mr. Harrison) .....H. Harrison 7 12 0
(Name illegible) .....F. Hartigan 6 12 0
301 MANISTER SWELL (Mr. Hogan) Hogan 6 12 0
002 THE CHIEF (Mr. Logan) .....Hogan 6 12 0
005 UPROAR (Mr. Kinahan) .....Hogan 6 12 0
040 MANBY GATE (Sir M. McAlpine) Poole 8 12 0
040 SAUL'S SPADAR (Sir M. McAlpine) Poole 8 12 0
400 PUNT GUN (Mr. Pittman) .....Poole 10 12 0
000 SOUTHERN LAND (Mr. Tobert S.) Bennet a 12 0
011 DOUBLE UP (Mr. B. Wade) .....Bennet a 12 0
300 NAVANA (Mr. Kenyon) .....C. Davis 9 11 11
411 TIPPERARY TIM (Mr. Kenyon) J. Dodd 5 11 2

The above have arrived.

114 SUPER MAN (Mr. Bankier) ...Hastings 8 12 0
221 SILKEN PRINCE (Mrs. Baker) .....E. Martin 9 12 0
00 CRITICAL (Mr. Bowcher) .....Parsons a 12 0
221 BERGATE (Mr. Dixon) .....S. Bennet 8 12 0
000 GOOD POINTS (Mr. Filmer-Sankey) .....H. Gordon 7 12 0
000 GAY LOCHINVAR (Mr. Godson) .....Owner 2 7 9
004 WAVETOWN (Mr. Hood) .....Ferguson 6 7 12
000 LOVELY BIRD (Mr. Knight) ...Killaloe 6 12 0
000 IRISH LADDIE (Mr. Law) ...A. Law 8 12 0
214 KNOCKCROGHERY II. (T.A. Londesborough) .....H. Brown 9 12 0
111 SILVO (Mr. Midwood) .....Whitaker 7 12 0
110 WAVING PIN .....Patterson 6 12 0
200 CHIN CHIN (Sir F. Price) .....Gilbert 7 12 0
005 CARBE CUT (Mr. Whitelaw) Hammond 9 12 0
200 DAISY CUTTER (Lord Wilton) .....Wilton 7 12 0
000 TAUGHMONAGH (Mr. Wills) Barthropp 7 12 0
000 LAMPORT (Sir E. Wills) .....De Wilton 7 12 0
112 MISS CRICHTON (Mr. Phillips) Saxby 6 11 11
033 HARTON (Mr. V. Thompson) .....F. Hartigan 7 11 11
0 LATE EARL (Mr. Ellerton) .....Private 5 11 2
334 ROYAL EDGAR (Mr. H. Harrison) .....Private 5 11 2

1.45—AINTREE ALL-AGED (S.) PLATE of £200. 1¼ m. 170 yds.

030	ERRANT BOY (Mr. Bancroft)	Easterbee	5 9 2
300	VAIN SIMON (Mr. Gwynn)	Bissett	5 9 2
511	INDIAN GAUZE (Mr. Dick)	Beasmont	6 9 2
022	BROXA (Mr. J. de Rothschild)	Pratt	5 9 2
021	GAVOTTE (Mr. Harlon)	B. J. Colling	4 8 13
020	KINGSTON HILL (Lord Queensborough)	Gilpin	a 8 13
101	FELIM (Sir C. Hyde)	Scobie	a 8 13
021	UNCLE BONES (Mr. Geldwaiter)	Hammond	5 8 5
000	SILVER ISLAND (Mr. Goold)	F. Archer	2 6 10
000	SEEKER (Mr. Lofthouse)	J. Payne	2 6 10
000	DROFITIN (Mr. Pickup)	Golightly	2 6 10
003	LADY LOOKING GLASS (Mr. Wolverton)	C. Lord	6 10 10
250	REVERIE (Mr. Lines)	Lines	2 6 7
000	JOYENNE (Mr. Plummer)	W. Sanderson	2 6 7
410	POUNDLING (Mr. Wilmot)	Poole	2 6 7

The above have arrived.

338	RAALDER (Mr. Mollekin)	Vaser	5 9 3
000	CHAMARIER (Mr. T. Russell)	Rintoul	a 9 3
000	TELEPATHY (Mr. Bennett)	Bennett	5 8 13
000	DIBBINSDALE (Mr. M. Blair)	Blair	7 8 13
132	LITTLE-FIT-UP (Mr. Clark)	Burns	6 8 13
100	MLLE. LENGLEN (Mr. Greene)	Roberts	a 8 13
201	DOON STAR (Mr. R. Hartley)	Lang	6 8 13
000	CROW DANCE (Mr. Heath)	W. Turner	4 8 13
000	LILY I. (Mr. Barnes)	Bradshaw	4 8 13
203	THE BOW (Mr. F. Barlins)	Barling	3 8 6
	PLENTIFUL (Comte d'Aspremont Lynden)	Private	3 8 6
000	MUNSTER'S PRIDE (Mr. Orpenshaw)	M'Cormack	3 8 6
000	MAGIC FLIGHT (Mr. Albrecht)	Osborne	3 8 6
232	DUROBELLE (Sir H. Randall)	G. Sadler	2 6 7

2.15—WAVERTREE (S.) PLATE of £200. 5f.

330	KENNYTHORPE (Mr. Bowman)	Burns	6 9 0
041	FIRST HOUSE (Sir D. Broughton)	Farquharson	5 9 0
003	KING OF CLUBS (Mr. J. Thomson)	F. Brown	3 8 13
420	LUCENTIO (Mr. Baxter)	Gunter	6 8 13
2330	QUESTIONNAIRE (Mr. Hay)	Dillon	6 8 13
142	HONEYSUCKLE III. (Mr. Rhodes)	Piran	3 8 9
050	RED CREST (Mrs. L. Walker)	H. Leader	3 8 9

The above have arrived.

100	COTSWOLD (Mr. Dickson)	Rintoul	4 9 0
000	HIGH SOCIETY (Mr. R. Smith)	Anderson	7 9 0
001	WOODMAN (Mr. J. Benson)	Lowe	3 8 12
110	DINNA PROSPECT (Mr. D. Barnett)	Wootton	5 8 11
212	LONG CORRIE (Mr. Collins)	Bennett	5 8 11
341	LADY CLARA (Mr. T. Davidson)	Cottrill	4 8 11
221	FILOSIE (Mr. Eastman)	Coldwell	4 8 11
411	CHARITY LAND (Mr. Fattorini)	Skelton	4 8 11
030	POLISTA (Mr. Lines)	Lines	6 8 11
000	GALLY STRICKLAND (Mr. M. Rhodes)	M. Rhodes	8 8 11
004	BEN STROME (Duke of Westminster)	Persse	4 8 11
011	SONOMA (Mr. Wright)	Tennissman	4 8 11
440

CONTINENT!
PORT
are invited to view
0 where the finest
rld are maturing.
(Invalid)
e Old Tawny)
DOW'S Label.
free
for a Postcard

Actual Size of Working Model
THE only way to understand the usefulness of Doublecap's older and the unrivalled qualities of the soap it olds, is to test it. Test it entirely at our expense. end us a post card today; write on it your ame and address and ceive by return post e FREE sample—sufficient for many shaves.
WRITE YOUR CARD TO-DAY
oublecap's Holder is made in solutely non-corrosive metal; therefore always looks neat and ly on the dressing table. It eps the soap-stick in perfect ndition and—greatest benefit of —it provides a firm clean handld even when the soap is worn a wafer.
e Shaving Stick is Williams' famous ake—acknowledged, the world over, be without equal. Its purity is yond question, so that it cannot ssibly harm the skin. Almost inantly it softens the beard and so sures a clean, quick-shave. It does t dry on the face.
ou can get Re-Loads for Doublecap, d they take only two seconds to fix.
Williams'
OUBLECAP SHAVING STICK
OUBLECAP, complete with full-length stick of soap, costs 1/3
E-LOAD STICKS for use with oublecap, cost 1/-
Sold by all Chemists and Hairdressers.
HE J. B. WILLIAMS COMPANY ept. 705), 71, SOUTHAMPTON ROW, LONDON, W.C.1
Pure Pot Still WHISKEY
GEO. ROE
Ages Guaranteed 7 years and 10 years old
The Dublin Distillers Co., Ltd. Head Offices: 157 Thomas St., Dublin.

FINANCIAL NEWS AND NOTES.

IRISH STOCK EXCHANGES.

DUBLIN.

FUNDS AND BANKS LOWER. DUNLOP RUBBERS AND PARENT TYRE ORDINARY IRREGULAR FEATURES. COATS AND SPINNERS LOWER. COURTAULDS AGAIN HIGHER.

Business was light in volume and prices little changed on balance on the Dublin Stock Exchange yesterday. There was a further slight easing of prices in Government Funds, and in Banking securities dealing could only be completed at a lower level in all cases. Breweries and Distilleries were without feature, with Guinness Ord. a firm but nominal market. City Steam Pref. closed firm. Marconis were on sale, but Radio Common improved. Home Rails were quiet, with few changes, and Ord. Stocks more or less neglected, as only exceptional lots changed hands. Dublin United Tram Shares were steady, but a small lot of "A" 3½ p.c. Deb. Stock was sold at a decline on previous marking, but the Pref. remain wanted about 2, and do not offer. Pim Bros. Shares and Debs. changed hands. The Ord. were lower. The feature in Textiles was the fall in Coats Ord. Shares. The final dividend statement will likely be made known on the 8th inst. Spinners also gave way, but Calico Printers and Courtaulds were in request at an advance in both cases. Lever Bros. 7 p.c. Pref. eased, but Burke Pref. further improved. *Daily Mail* Trust 7 p.c. Debs. (New) realised 3¼, and later 4 prem. on the 90 issue price. Dunlop Rubber Ord. were carried well over 8s. Tobaccos were firm, but Shells were less firm. Parent Tyre Ord. had an exceptionally heavy fall.

The Funds were quoted lower. War Loan 5 p.c. fell ⅛ to 100⅞, Funding Loan ¼ to 89¾, Conversion ⅜ p.c. ⅞ to 78⅛, and India 3½ p.c. ⅛ to 68¾. Consols repeated 58, Irish Land 5 p.c. 66¾, and ditto 2¾ p.c. 60¾. Dublin Corporation Stock was still wanted at 67½, the last price, but did not offer under about 70.

Banks were all easier. Bank of Ireland fell ¼ to 246½, Hibernians ⅛ to 6⅞, National ⅛ to 19¼, and Royals ¼ to 13¼.

City of Dublin Steam Pref. repeated 102½.

In Breweries and Distilleries Guinness Ord. closed buyers at 37⅞, the last price, but did not offer under 37¾. J. Power and Son Pref. were steady at 20s. 6d., but Dublin Distillers Pref. show no rally at 65s. Distillers Pref. "Letters" were sold at par.

Marconi Ord. fell 3d. to 4s. 6d.

As regards Home Rails, Dublin and South-Eastern Ord. repeated 18½, but the "A" 4 p.c. Debs. rose ¼ to 60. Great Southern Ord. was eventually ½ higher at 47½ ½, but the Debs. fell ¾ to 74½, and the Pref. again fetched 58. Midland Great Western 5 p.c. Pref. relapsed 1 to 64, while the 4 p.c. Debs. remain firm at 69½ to 70 nominally.

Among Tramways Dublin United Ord. rose ⅛ to 7½, but the Pref. repeated 9⅞, and the "A" 3½ p.c. Debs. were sold at 65 x.d., and Provincial Ord. fell 3d. to 1s.

In Parent Tyre Shares the Ord. fell 3s. 6d. to 12s. 6d., the lowest marking for a couple of years; but Dunlop Rubber Ord. rose 6d. to 8s. 1½d. 8s. 3d. bid.

In Drapery Shares Pim Bros. Ord. fell 1s. 6d. to 69s. 6d., but the Pref. rose 3d. to 74s., and the Deb. Stock repeated 64. Arnott Pref. were unaltered also at 75s.

In Manufacturing Shares Calico Printers rose 3d. to 27s. 1½d. and Courtaulds 1s. to 62s. 3d.; but Coats fell 1s. 3d. to 66s. 7½d. 66s. 9d., the "D" Pref. 1½d. to 23s. 9d., and Fine Cotton Spinners 6d. to 49s. Lever Bros. 7 p.c. eased 3d. to 21s. 6d., but the 8 p.c. were again called 21s. to 21s. 1½d. nominally. Imperial Tobacco rose at one time 1½d. to 75s. 7½d., but closed unaltered, and ditto Canadian improved 1½d. to 25s. 9d., while British-American repeated 107s.

In Trading, etc., the feature was the dealing in *Daily Mail* Trust New Debs. at 3½ and 4 prem. on the issue price. Burke Pref. rose 6d. further to 75s. Shells fell 6d. to 77s., but at the later market rose to 77s. 9d. Vickers marked 14s. 6d. and Brunner Mond 37s. 6d.

BUSINESS DONE AT ALL SESSIONS.
Transactions for cash marked "c."

Consols	(3⅝) 58	Dublin Tram.....(7)	7½
5% War Loan.....	(100⅛) 100⅛	Do. Pref.....(9¾)	9⅞
Funding Loan..(89¾)	89⅞	Do. A Debs.....	*65
Conver. Loan..(78¼)	78⅛	Provl. Ord.....(1/3)	*1/-
3½ Exch. Bonds..101⅛		Parent Ord....(16/-)	12/6
2½ Land Act..(60⅜)	60⅛	Arnotts Pref...(75/-)	75/-
2½ Land Act..(66¾)	66⅞	Pim Ord.....(71/-)	69/6
India 3½ ....(68⅛)	68⅜	Do. Pref.....(73/9)	74/-
Dublin Stock..(67½)	67½	Do. Deb.....(64)	64
Bank of Ireland		B.A.T. .....(107/-)	107/-
	3/6	Imp. Tob.(73/6) to	74/3¼
Hibernian .....(6¾)	6¾		
National ....(19⅛)	19⅛	Do. Canada.(25/7½)	25/9
Royal .....(13¼)	13½	Brunner Mond	
Pub. Dists. Pf..(65½)	66/-	.....(37/6 ex d.)	*37/6
Guinness ....(37⅛)	37⅛	Calicos ..(26/10½)	27/1¼
	37¼	Coats ..(66/-)	66/7½
Power Pref....(20/6)	20/6	Do. B Pf.(23/10½)	*23/9
City Sim. Pf.(102½)	102½	Courtaulds ...(61/3)	62/3
Marconi .....(44/9)	44/6	Spinners .....(49/6)	49/-
D.S.E. Ord....(18¼)	*18¼	Lever 7% ....(21/9)	21/6
Do. " A " Deb.(59½)	60	Do. 8% ....(21/11¼)	21/-
G.S.W. Ord.(47¼)	47½		
Do. Pref.....(58)	58	Vickers ...(14/10½)	14/6
Do. Deb.....(75¼)	74¾	Burke Pref....(74/6)	75/-
M.G.W. 5% Pref.(65)	64	*Daily Mail* Deb.	
Do. 4% Deb..(69)	69½		3¼ prm.
	70a	Radio Com.....(14⅛)	
Dunlops.....(7/9)	8/1¼ /3	Shells ...(77/6)	77/- 77/9

*Odd lot; b bid, a asked.
(Last business done given in parentheses.)

IRISH BANKS' RATE.

Discount	5 p.c. 5th July, 1923.
Deposit	2 p.c. 5th July, 1923.

STOCK EXCHANGE SETTLEMENTS.

Mining contango day ...	Nov. 12 | Nov. 26
General contango day ...	Nov. 13 | Nov. 27
Ticket day	Nov. 14 | Nov. 28
Account day	Nov. 15 | Nov. 29

BELFAST.

Business was small on Belfast Exchange and prices weak. Consols fell ½ to 57⅜. War Loan improved ⅛ to 100⅛. Funding Loan fell ½ to 90. Conversion Loan also declined ½ to 78⅜. Northern Banking "A" Shares repeated 5⅞. Provincial Bank unchanged at 22½. Westminster Bank repeated 17½. Coats Ord. dropped 1s. to 67s. York Street Flax Spinning 7 p.c. repeated 21s. Dunville unchanged at 11⅜. Imperial Tobacco were 3d. higher at 75s. 3d. Courtaulds were done at 63s. Mexican Eagles closed at 22s. Exchequer Bonds 1925 closed at 101⅛. Distillers New Pref. repeated 10s.

PROVINCIAL EXCHANGES.

BIRMINGHAM.—Market very firm. S.T.D. better again. Rovers and Standards improved. Austin Fourth Debentures tumbled to 56. Dunlops again finished strongly. Austins 2/6, Bluemels 4/3, Calthorpes 4/6, Components 3/6, S.T.D. 7/6, Thomsons 2/6, Humbers 25/9. Rolls 29/9, Rovers 14/3, Singers 22/-, Standards 44/-, Swift 5/9, Triumphs 30/-, Vauxhalls 6/3, Dunlops 8/6, Pneu. Deferred 23/6, Harper Bean 1/4½, Stevens 24/3.

MANCHESTER.—Textiles firm, with exception of Coats and Spinners. Calicos better. Bleachers 47/-, 47/3, do. Pref. 22/3-22/6, Calicos 27/6-27/9, do. Pref. 17/6-18/-, Dyers 56/5-7/-, do. Pref. 19/9-20/3, Cottons 48/-49/-, do. Pref. 19/6-20/-, Spinners 48/6-49/-, do. Pref 19/9-20/-, "Slubbers" 8/3-8/6, Coats 66/6-67/6, Ship Canal 8½-9, do. Pref. 8½-8¾, Velvets 26/6-27/6.

INSURANCE SHARES.

BUSINESS DONE IN LONDON:—Alliance, 13⅝, ⅛, £13 16/-; British General, 37/6, 9d., 3d., 6d.; Commercial Union, 19½, ¼, ⅛, ½; Eagle Star, 14⅜, £14 14/3, 14½, ⅛, ⅓; Generes' Accident, 6½, ½, ⅛, £6 18/-, 6¼, ½; Guardian Ext. 7/-, 3d., 7/-; Phœnix Assurance, 10¼, ½; Royal, 34⅞, 3d., 35/-, 18½, ⅛, ⅓; Sun Life, 32½, 2; Western Alliance, 11/6, 3d.

BUSINESS DONE IN LIVERPOOL.—Alliance, 13⅛; Commercial Union, 19¾, ⅛, ¼, ⅛; Eagle Star, 14¼; Employers' Liability, 69/-, 3d.; General Accident, 6¼, ⅛, 18/7½, 19/3; Guardian, 6¾, 7; London and Lancashire, 16⅛; North British (x.d.), 6½, ⅛; Northern (x.d.), 15½; Phœnix, 10⅜, 3d.; Pelican Shares, 1¼; do. Norwich Union, 11¾, ⅛; Royal Insurance (x.d.), 24⅞, ⅛, ¼; Sea, 3⅝; State, 9; Sun, 18½; Yorkshire, 11¼.

TRAFFICS.

Peruvian Corporation—October, 1,217,600 soles; decrease 146,500 soles. Great Northern Railway, Ireland—Week to November 2, £47,000; increase £1,550. East India Tramways—October, £3,777; increase £50. Midland Railway of Western Australia—September, £11,362. Mexican Railway—Period to October 31 (10 days), $281,100; decrease $94,800. Calcutta Tramways—Week to November 3, Rs.117,692; increase Rs.3,266. Assam Bengal Railway—Week to October 6, Rs.280,400; increase Rs.3,705. United Electric Tramways of Monte Video—October, £53,059; increase £1,244. Temiscouata Railway—September, gross earnings, $44,321; operating expenses, $39,713. Ulster Railway—Week to November 5, £2,401; increase £511. Alcoy and Gandia Railway—Week to November 3, Ps.10,500; decrease Ps.8,500. San Paulo Railway—Week to November 4, £17,191; decrease £5,140. Metropolitan Railway—Week to November 3, £35,926.

"IRISH INVESTORS' GUARDIAN."

The current issue of this well-known financial journal has an exhaustive article on the merits of Irish "Premium Bonds" from the pen of a well-known expert which ought to be widely read at the present time. Other leading articles review the reports and balance sheets of the City of Dublin Steam Packet Company, the Castlebellingham and Drogheda Breweries, Carlton Hotel, Buchanan-Dewar Distillery, and Enfield Cycle Company. Lancashire markets and a London Letter, with insurance and Dublin Stock Exchange news, make it a readable periodical.

LONDON STOCKS QUIET.

BUSINESS FALLING OFF.

The Stock Markets generally were quiet yesterday, and, with no apparent reason, business displayed distinct signs of contraction, and the market had a heavy appearance. The tone at the close was dull, but steady. In the gilt-edged market British Funds had an inclination to dwindle, but changes were not numerous. Funding Loan fell ¼ to 89¾, and the Conversion Loan at 78⅛ also lost ¼. India 7 p.c. Loan fell 2 to 116.

FOREIGN GOVERNMENT SECURITIES were rather uncertain. French Loans were maintained after a tendency to go lower. Chinese Fives of 1912 rose 1 to 67. Japan Fours of 1905 were a point higher at 91. Portuguese Threes at 31½ rose ¼. Mexicans were dull, the Fives at 52¼ and the Sixes at 62¼ both losing a point.

HOME RAILS fell away generally. Great Western at 111¼ fell ¼. London Midland and Scottish 4 p.c. Pref. fell 1 to 81. London North-Eastern issues were all lower. The Pref.-Ord. at 86 fell ¼ and the Def.-Ord. at 32½ lost ¼. The 4 p.c. 1st Pref. at 81 and the 4 p.c. 2nd Pref. at 81 both lost a point. Metropolitans fell ¾ to 77½ and the Pref. 1 to 100¾. Southern Pref.-Ord. fell ¼ to 87.

COLONIAL and FOREIGN RAILS followed the prevailing tendency, and were generally lower where they moved, with the exception of Grand Trunk Pacific Debs., which gained a point at 29¼. "Canpacs" fell 1 to 164. Argentines were marked x.d. B.A.G.S. at 82 and Pacifics at 73 both lost a point, while Westerns at 72 and Centrals at 68½ both fell ½. Mexican Rails at 10 fell ½.

OIL SHARES BUSIER.

MIXED PRICE CHANGES.

Business in Oil shares was on a slightly increased scale yesterday, although chief interest continued to centre on the leaders and a few of the more speculative favourites, and dealings were mainly of a professional character. The price movements finally recorded were of a mixed character, although among the improvements recorded were some of appreciable amount. Strong features were provided among the leaders by Royal Dutch and Shells, both of which continued in keen demand and left off substantially higher on the day. Anglo-Persians made a somewhat doubtful start, but came into request later, and finished at an advance. Burmahs remained on the dull side. Mexican Eagles continued on offer for the greater part of the day, and despite a rally at the end, still showed a loss on balance. British Controlled were again an interesting market, and following the sharp decline of the preceding day, which, as we pointed out in yesterday's issue, was due to outside influences, and not connected with the company itself, the shares came into request, some influential buying being noticeable in the afternoon. The shares left off quite strong in the street, showing a good recovery. V.O.C. Holdings were also a better market at an advance. Rumours of a possible new issue of capital were responsible for dulness in Anglo-Ecuadorians, the price of which weakened at one time, but it was reported later in the day that such a course was not in contemplation, and the shares made a good recovery, and, in fact, showed an improvement. Lobitos, however, left off slightly easier. Lack of interest was responsible for lower prices being quoted for one or two of the Trinidad issues. The Apex Trinidad announces a production of 8,800 tons for the past month, which compares with 8,000 for September, while sales to the Leaseholds totalled 9,600 tons, as against 4,900 tons for the preceding month. The output of the United British of Trinidad for the past week amounts to 1,225 tons, a decrease of 126 tons as compared with the previous week. The only movement among Rumanians was a shrinkage in Phoenix, although these shares finished above the worst. The Dacia Romano announces a production for October of 1,370 tons, which compares with 1,320 tons for September, and the Steaua Romana output was 18,320 tons for October, as against 18,039 tons for the preceding month. In other directions, Kern Rivers further slipped back and the Agwi issues further declined. Closing prices:—

M. U. Oct. 29.

60	Agwi Petroleum	⅛	⅜—⅛
3½	Anglo-American	3⅛	3⅜
1½	Anglo-Ecuadorian	1½	1¾ + ⅛
1½	Anglo-Egyptian	1½	1⅝
22/6	Anglo-Persian 8 p.c. ...	22/7½	23/1½+0/1½
£7/3	Do. 9 p.c. 2nd Pref...	£7/3	£7/4+0/1½
2⅛	Do. Ord., issued 3½ p.c.	2⅛	2⅛ + ⅛
90	Do. 5 p.c. Deb.	90	91
2⅛	Apex Trinidad	2⅛	2¾ — ⅛
⅜	Brit. Borneo Pet. (10/-)-	⅜	⅜ —
6/9	British Burmah (8/-) ...	6/9	7/- —⅛
6/14½	British Controlled	6/7½	6/10¼+0/6
7/9	Do. Pref.	7/9	8/- —
¼	Burmah	¼	¼
25/0	Do. 8 p.c. Pref.	25/0	25/6xd
2⅜	Caitex	1/10½	2 1/4
3	Dacia Romano	3	⅜
5⅛	Eagle Transport	5⅛	5⅝
10½	Do. 7 p.c. Notes	10½	10⅞
10⅞	Do. Bearer	10⅞	11⅛
4/3	General Pet. Trinidad A.	4/3	4/9 —0/1½
	Indo-Burmah	0/3	0/9
15/7½	Kern River (10/-)	15/9	16/3 —0/4½
6¾	Lobitos	6¾	6⅞ —
22/4	Mexican Eagle	21/6	22/6 —0/4½
22/4½	Do. Pref.	21/6	22/6 —0/6
14/10½	Do. 7 p.c. Pref.	14/3	14/9xd—0/1½
⅛	North Caucasian (10/-)...	⅛	⅛
⅛	Oilfields Egypt	1/8	1/8
2/6	Peru Syndicate	2/3	3/3
⅞	Phœnix	17/9	18/3 —0/3
2/3	Premier Oil	2/3	2/6 —0/3
	Rumanian Consolidated..	11/9	12/3
31¾	Royal Dutch	33½	33½+ ⅜
8/6	Scottish American	0/10½	1/1⅛
3⅜	Shell Transport	2⅞	4 + ⅜
9/3	Do. 5 p.c. Pref. (£10).	9/3	9¾
23/9	Do. 6 p.c. Pref.	24/-	24/9
3/6	Spies (10/-)	2/9	3/3
7/6	Sicaus Romana	7/9	7/6
5/6	Tankers Pref.	5/6	6/0
½	Trinidad Consl.		½
1½	Trinidad Leases	1⅜	1⅝ — ⅛
7/3	United Brit Trinidad ..	7/9	8/3
11/0	Ural Caspian		⅜+ ⅛
4/6	Uzos Oil	4/0	4/6 —0/3
1⅜	V.O.C. Holdings	1⅜	1⅝ + ⅛
1⅝	Do. 7 p.c. Pref.	1⅜	1⅝

Anglo-Sum...	48 9	+0/1	
Bah Lias.....	22 6		
Batu Tiga.....	33/9		
B.N.B.R.Trst	10/0		
Brish.....	1/7½		
Bukit Ceh ..	4/6		
Bukit Rajah..	34/0		
Castlefield....	4/10½		
Cheviot	2/6		
Cloudy	4/9	—0/3	
Eastern Trust	10/9		
Geo.Capiton..	23/10½	+0/4½	
Glenservie ..	27/3		
Golden Hope	22/0		
Java Amal....	25/0		
Kazas Para...	4/6		
Kadnteon.....	21/0		
Kepitigalla...	8/0		
Kombok.....	23/7½		
Langkat Sird	26/0		
Ledbury	2/9		
Manch'ter M.B.	21/3		
Mambakui ...	10/9		

N. Bunmoah	21/6		
P.T.K.(C'y'n)	1/0	—2/3	
Pataling.....	20/6		
Pilmoor	2/-	+2/6	
Rim Malacca..	3/0		
Rob.K.Johore	17/1½	+0/1½	
Rompin Rivers	28/9		
Sapunmalk'as	22/6		
Selangor	4.7½		
Serdang(C'wl)	1/0		
Soember Ajoe.	2/1¼		
Strathmore ...	11/3	—1/1½	
Sumatra Con.	24/0		
Sungei Buaya.	32/9		
Sungei Chaoa.	17/6	—1/3	
Sungei Kapar.	4/6		
Sungei Kr. Pt.	3/0		
Talpang	14/0		
Tebrau	23 4½	—1/10½	
Telogoredjo ..	42/-		
Tempeh	0/1 ⅝		
Do. Temiang..	2/9		
Yan Seng	1/0		

*Ex Div. † Ex Bonus. ‡ Ex rights. ‖ Cum div.

MINING PROFITS FOR OCTOBER.

Transvaal Gold Mining Estates, profit £4,213; Modderfontein Deep, £12,867; Geduld Prop., £47,539; Brakpan, £50,264; Springs, £35,514; Golden Horseshoe, £1,690.

RUBBER SHARES BUSIER.

The Rubber share market was uncertain yesterday, but there was rather more business and the outlook seems brighter. Anglo-Sumatra at 48s. 9d. rose 6s. 3d., Grand Central rose 1s. 3d. to 19s. 9d., Pilmoor 2s. 6d. to 20s. 3d., and Tremelbye 1s. 10½d. to 16s. 10½d. Labu at 27s. 6d. was 5s. 6d. lower. Highlands dropped 1s. 3d. to 36s. 3d., P.P.K. Ceylon at 19s. 9d. fell 2s. 3d., Strathmore at 11s. 3d. fell 1s. 1½d., Sungei Choh 1s. 3d. to 17s. 6d., Tebrau 1s. 10½d. to 29s. 4½d., and United Sua Betong 1s. 3d. to 68s. 9d. The price of rubber remained at 13⅜d. per lb. Closing prices:—

M. U. Oct. 29.

4/0	Anglo-Dutch	3/10½	—0/4½
2/7½	Anglo-Java	2/0	
21/9	Anglo-Malay	21/9	
4/3	Bertam Com.	4/4½	—0/1½
3/0	Bukit Mertajam	2/1½	—0/1
3/0	Bukit Sembawang	1/9	
15/0	Damansara	15/0	
20/9	Grand Central	19/9	—1/3
1½	Highlands	36/3	—1/3
2/10½	Kamuning.....	2/11½	+0/1½
4/3	Kepong.....	4/6	
40/0	Kuala Lumpur	40/0	
1⅛	Labu	27/6*	—5/6
1⅛	Linggi	23/0	—0/9
2 7½	London-Asiatic	2/0	
1⅛	Malacca	26 7½	
29/9	Malaysian	29/9	—0/3
2/0	Merlimau	2/11½	
1⅛	Moopiy Valley	1/9	
2 4½	Pork Dickson	2/6	
28/9	Rubber Trust	27/3	—0/3
15/0	Seafield	14/6	
1⅛	Sendyan	25/0	
1⅛	Silalang	12/6	—0/3
20/0	Straits Rubber	19/0	
21/0	Tali Ayer	21/3	
1⅛	Tandjong	23/0	
2/3	Tp. Sendang	2/0	—0/1½
3⅛	United Sua Betong	68/9*	—1/3
11/8	Vallambrosa	11/0	

*Ex Div.

MINING PROFITS FOR OCTOBER.

Transvaal Gold Mining Estates, profit £4,213; Modderfontein Deep, £12,867; Geduld Prop., £47,539; Brakpan, £50,264; Springs, £35,514; Golden Horseshoe, £1,690.

CLOSING PRICES.

The quotations in the following tables were made up at an earlier hour than, and may, therefore, vary to some extent from, those given in our comments:—

CONSOLS, ETC.

Consols.....	57½-58⅛	3½ Conv.Ln.	78-78⅜ — ⅛
War Ln.5½ %	99½-99¾	Irish Land 2½	60-62
Do. 4½ %	97¼-98	India 3%	68½-69⅛
Do. 4%	100⅛-101⅜	Do. 3½	68½-69⅛
Do. 4 % (Tax Free)	101¾-102⅜	Do. 2½	102-103
Funding Loan..	89¼-89¾	Do. 2½	118-117 — ¼
Cond'g Ln.....	91 .00 — ⅛	Local Loans 5%	101-102
Victory Bds.....	97 97	Sudan 5½ p.c.	107-109

COLONIAL GOVERNMENT STOCKS.

Alberta 4	97-98 +⅛	Nigeria 6%	114-118
Aust.Com.5½ %	108-102*	Q'land 4.1918-50	94-0
do. 5%	104-106	do. 4½ 1915-45	98-101
Brit.Col 4½ 1941	91-0*	do. 6% 1920-40	104-0
Canada 4%	94-90	S. Africa 4% Cns	88-90
do. 4½ 1929-3	99-100*	do. 6%	104-106
Cape 3½ Cons.....	70-82	S.A.Govt'ed.'4%-20	87-89
Ceylon 6%	107-110	do. 5½	99-101
Natal 3½ %	60-62	do. 6%	107-0
N.S.W.4½ 1927-7	97-99	Victoria 4.1920-50	87-89
do. 5½ 1927-7 ...	99-101*	do. 6% 1905-25	100-0*
do. 5% 1922-39	99-101*	W. Austral'n 4%	86-88
do. 6% 1920-40	101-0	do. 5% 1930-40	102-104
N.Zeal'd 4, '29...	94-96*		

AMERICAN RAILS.

M.U. Oct. 29.

—	Atchison	107	108*
—	Baltimore	74	75
—	Chesapeake	60	62
—	Chicago Milwaukee	14	15
14¾	Erie	16	17
—	Do. 1st Pref.	26	27
—	New York, Ontario	18	18
35¾	Southern Common	38	40
—	Do. Pref.	73	75
—	Southern Pacific	96	98
—	Union Pacific	145	147 +1

BRITISH RAILS.

112	Great Western	111	112 — ¼
105¾	Lon., Mid. & Scot. Ord...	105	106
—	Do. 4 p.c. Pref.	81	82 —1
—	Do. 4½ p.c. Red. Pref..	97	100
—	Do. 5 p.c. Red. Pref..	98	101
—	Do. 4 p.c. Pref. 1923.	80	82
85¾	Lon. North-East. 4 p.c. Pref. Ord.	85½	86½ — ⅜
—	Do. Def. Ord.	32	32¼ — ⅛
—	Do. 4 p.c. 1st Pref....	80	81 —1
—	Do. 4 p.c. 2nd Pref....	70	71 —1
78¾	Metropolitan	77	78 —1
—	Do. 5 p.c. Pref.	99	102 —1
—	Do. District	38	39
87	Southern Pref. Ord.	86½	87⅛ — ⅜
41	Do. Def. Ord.	40	41
37	Do. " A "	36	37
13⅝	Do. " B "	13¼	13⅝
—	Do. 5 p.c. Pref.	100	102
—	Do. 5 p.c. Red. Pf 1924	97	100*
34	Underground Electric	33⅝	33¾
103	Do. Income Bonds....	102	103
103	Do. 5 p.c Debs.	101	103*

COLONIAL AND FOREIGN RAILS.

85¾	Antofagasta	83½	85½
—	Argentine G.W. Ord.....	76	78
85¾	Bahia Blanca	79½	81½
77	Brazil Railway Common	8	1⅜
77	Buenos Ayres Gt S.....	81	82* —1
77	Buenos Ayres and Pacific	72	74* —1
74½	Buenos Ayres and W....	71	73* — ⅜
100	Canadian Pacific	163	165 —1
71¼	Central Argentine	67⅛	69¼ — ⅜
44½	Central Uruguay	43	43*
—	Entre Rios	16	18
—	Do. 5 p.c. Pref.	64	67
—	Grand Trunk 4 p.c. Guar.	80	82
—	Grand Trunk 4 p.c. Deb.	28	31 +1
—	Do. 4 p.c. Perp. Deb..	79	81
20¾	Leopoldina	19	21
17¾	Mexican Rails	9½	10½ — ⅜
31	Do. 1 p.c.	29	31
18½	Do. 6 p.c. Pref.	17	19
—	Mexican Nat. 1st Pref...	4	6
2½	Mexican Nat. 2nd Pref..	2	3
178	San Paulo Ord.	134	1'9
—	United Havana	75	77*

FOREIGN BONDS.

99	Argentine. 1886	98	100
74	Do. 6 p.c. Recisions	73	75
89	Do. 5 p.c. 1909	91	93
40	Brazil 4 p.c., 1889	39	41
81½	Do. Funding, 1908.....	80	82
70½	Do. 5 p.c. 1914	69	71*
91¾	Chinese 5 p.c., 1896	91	93*
79¾	Do. 4½ p.c. 1898	79	81
66	Do. 5 p.c. 1912	66	68 +1
94½	Czecho-Slovakia Bonds ..	94	96*
72½	Egyptian Unified	70½	72¾*
27¾	French Loan	27	28
21	Do. 4 p.c.	21	22
14/0	German 3 p.c.		⅛
20½	Italian Rentes	19	21
104	Japanese 4½ p.c. 1st	105	107
89	Do. 4 p.c., 1905	90	92 +1
84½	Do. New 5 p.c. 1907.	83	85
54	Mexican 5 p.c. '99	51	54 —1
64	Do. 5 p.c. 10-Y. Treas .	61	64 —1
3¼	Peruvian Corporation ...	3½	3¾
25	Do. Pref.	23½	23¾
93½	Do. Deb.	92	94
31½	Portuguese 3 p.c.	30½	32⅛ + ⅜
107	San Paulo 8 p.c.	105	108
—	Spanish 4 p.c.	51½	52½*
53	Uruguay 3½ p.c.		

BANKS.

—	Agricultural of Egypt ..	6¾	7
—	Anglo-South American ..	17⅞	17⅞
—	Australasia	13	13½
—	Bank New South Wales.	38½	39½
—	Bank of New Zealand...	2½	2⅝
—	Barclays " A "	8½	8⅝
—	British of Foreign Trade	1	1⅛
—	British Overseas	5	5⅛
—	Canadian of Commerce..	40½	41¾
—	Chartered of India	18¾	19⅜
—	Hong Kong	123	127 +1
—	Lloyds	60	60⅜
—	London and Brazilian ..	16¾	17½
—	London City Midland ..	8¼	8⅝
—	National Prov. (£4 p.)..	11½	11¾*
—	Royal Bank of Canada..	49	49*
—	Standard South Africa ..	10½	10¾
—	Union of Australia	14½	14⅞
—	Westminster Bank	17¾	17⅞

TELEGRAPHS.

23½	Anglo-American Def. ..	23	23¼
2⅛	Marconi Wireless Ord. ...	2⅛	2⅛
—	Do. Pref.	1⅛	1⅛
—	Do. Dens.	103	105 —1
1¾	Do. Marine	1⅝	1¾
7/3	Do. Canada

JAMES H. NORTH & CO.'S SALES.

SALE TUESDAY NEXT, 13TH NOVEMBER.
UNDERCLIFF, KILLINEY,

ONE OF THE CHOICEST RESIDENCES IN KILLINEY, standing upon about 2 Acres; on the seashore, with private entrance to Killiney Strand; elevated position, overlooking Shanganagh Bay; containing 3 reception rooms, 5 family bedrooms, 2 bathrooms, fully fitted, tiled walls, w.c., and wash-hand basin, tiled kitchen, with serving lift; servants' rooms, pantries etc. Gas and Vartry water throughout; all in the most perfect order. Gardener's Cottage, garage and stabling in enclosed yard. The Pleasure Grounds are terraced, and are well laid out and planted. There are tennis court and summerhouse, fruit and vegetable gardens, with vinery and peach-house.

Purchaser gets Possession. Held for 496 years from 1st November, 1860, subject to £26 per year. Poor Law Valuation, £66.

ARTHUR S. ARMSTRONG, Solicitor, 77 Dame street.

SALE OF PERFECTLY SECURED
GROUND RENT AND FEE-FARM RENT
IN CITY AND COUNTY OF DUBLIN.

LOT 1—The amply secured Ground Rent of £39 4s. 4d., payable out of House, Shop, and Premises, No. 18 Wexford street, in the Parish of St. Peter, and City of Dublin.

LOT 2—The Fee-Farm Rent of £23 7s. 2d., issuing out of the Houses and Premises, Nos. 1, 3, 4, 5, 6, 7, 8, and 9 Westmoreland Park, Ranelagh, in the Parish of St. Peter, Barony of Uppercross, and County of Dublin.

For Rental and particulars apply to
THOMAS F. O'CONNELL and SON, Solicitors, 34 Kildare street, Dublin.

LONSDALE, SANDYCOVE AVENUE, E., SANDYCOVE.

A DETACHED RESIDENCE, standing on upwards of half acre. On the seashore, and enjoying charming views. Immediate possession to purchaser.

First-class residential position, electric tram passes end of avenue. Near Sandycove Railway Station. Contains 3 apartments, bathroom, with hot and cold water; greenhouse, enclosed yard, coach-house, and stabling; side entrance. Held direct from Lord Carysfort for 92 years from 26th March, 1903, and Sold subject to £20 per annum.

For Orders to View, Conditions of Sale, etc., apply to
Messrs. HAYES and SONS, Solicitors, 40-42 Nassau street.

11 ADELAIDE STREET, DUN LAOGHAIRE.

CONVENIENT TO ELECTRIM TRAM, RAILWAY STATION, AND PIER. Immediate possession to purchaser. Two storeys over basement, return building, bay window. Contains 8 apartments, bathroom, with hot and cold water; separate w.c., gas, and Vartry water throughout. In first-class order

Sewerage recently renewed. Held direct from Lords Lourford and De Vesci for 95 years from 1903, subject to £16 per annum

Messrs. HAYES and SONS, Solicitors, 40-42 Nassau street.

NO. 20 DROMARD TERRACE, SANDYMOUNT.

DESIRABLE, MODERN SEMI-DETACHED PRIVATE HOUSE, no basement. Held for 140 years, and old subject to £5 per annum. Two reception rooms, 4 bedrooms, bath room, attic, electric light, gas stove. Clear possession to purchaser

WILLIAM SMYTH and SON, Solicitors, 29 Lower Gardiner street.

ON VIEW TO-DAY, 10 TO 5.
SALE TO-MORROW (THURSDAY).

2 BAYSWATER TERRACE, SANDYCOVE.
HIGH-CLASS FURNITURE AND EFFECTS.

Including: Walnut Sideboard with mirror back; Dining Table, Mahogany Bookcase, Sets of Dining Chairs, Walnut and other Overmantels, Circular Mahogany Tables, Mahogany Cabinet, Inlaid Davenport, Easy Chairs, Couches, and Occasional Chairs; Plated Ware; China and Brica-Brac, Suites of Curtains, Pair of Venetian Lustres, Axminster and other Carpets, Stair Carpeting, etc.; Mahogany Three-part Wardrobe, Walnut Duchesse Washstands, Chests of Drawers, Toilet Glasses, Sets Toilet Ware, Towel Rails, and the usual Bedroom Furniture; Oak Hall Stand and Seat, Mahogany Hall Chairs, Kitchen Dresser, Maugle, Tables, and Culinary Utensils. SALE 11.30.

JAMES H. NORTH & CO., AUCTIONEERS,
110 GRAFTON STREET.

AUCTION THIS DAY, AT 1 O'CLOCK,
OF A SUPERIOR COLLECTION OF
HOUSEHOLD FURNITURE, PIANOS, &c.,

Briefly comprising:—Superior Upright Piano, by Brooklyn and Co., in handsome inlaid mahogany case, with iron frame, trichord, and check action; another, by Meixler, iron frame, trichord, and check action, in walnut case; another, by Samuel Brewer, in walnut case; also an Upright Instrument, by F. Stodart, in rosewood case; Cabinet and Table Grand Gramophone Records, all in fine condition; THREE-PART CHESTERFIELD SUITES of three pieces, finely upholstered, and covered in silk damask and rexine; TWO PARLOUR SUITES of seven pieces, covered in stamped velvet; FIVE CHINA DISPLAY CABINETS, in plain and inlaid mahogany and inlaid rosewood; Gilt and other Drawingroom Mirrors, Single Settees and Easy Chairs, several well-appointed SIDEBOARDS, of convenient size and pretty designs, in plain and inlaid mahogany; Sets of Occasional Chairs, with mahogany frames; Bookcases and Cabinets, Typists' Oak Desks, Inlaid Mahogany and Walnut Loo and other Tables; SIX BEDROOM SUITES which include A MAGNIFICENT 6' 6" SHERATON SUITE, consisting of WARDROBE, with DOUBLE MIRROR DOORS, DRESSING CHEST, and MARBLE-TOP WASHSTAND (ORIGINALLY COST about £150); other Suites, in inlaid mahogany and in Satin Walnut, all of handsome design; FIELD Mirror-door Wardrobes and Dressing Chests, B. and I. Beds, with good Springs, Hair, and other Mattresses; All-Brass Fenders, Curbs and Brasses, Copper Box Curbs, Axminster and Indian Carpets and Rugs, Wall and Mantel Clocks, Set of eight Golf Clubs and Bag, Pair of Bentwood Coat Stands, and a fine assortment of Kitchen Furniture.

GOODS ON VIEW NOW.

Purchasers to pay 5 per cent. Fees.

F. BENNETT & CO. (LATE OF THE KILKENNY WOODWORKERS),
AUCTIONEERS AND VALUERS,
18 BACHELOR'S WALK. 'PHONE—1734.

FOR SALE, TO-MORROW (THURSDAY), ON THE PREMISES, AT 1 O'CLOCK (OR VIEW TO-DAY), 21 HARRINGTON STREET.

WE are instructed TO SELL, on the Premises, on the above date, this compact, modern well-built Dwellinghouse, containing wide entrance hall, drawingroom and diningroom, with marble mantelpieces and folding doors, breakfastroom, 3 bedrooms, bathroom, and c.; and w.c., china pantry off hall, kitchen, with close range and copper cylinder; pantry and scullery, hot and cold sink, servant's room, Tradesmens' front entrance, garden in front and rear garden. Held for 200 years from 1880, subject to £5 10s. 0d.

ALSO THE FURNITURE AND EFFECTS.

Comprising as follows—Upright Grand Piano, in Ebonised Case, by Monington and Weston, London, a first-class instrument; 2 Walnut Drawingroom 9-piece Suites, in Tapestry; Walnut Octagonal Table, Gilt Frame Mantel Mirror, Brass Fire Furniture, Walnut Overmantel, Axminster Carpets, Oval Walnut 9-piece Diningroom Suite, in Leather; also a Mahogany Suite, Mahogany Chiffonier, ditto Telescope Dining Table, Screw Dining Table, Walnut and Oak Hallstands, Brass and Iron Bedsteads and Bedding, very fine Walnut Bedroom Suite, with Reflex Mirrors and other Bedroom Furniture. All in general good condition. Linoleum, Kitchen Furniture and Utensils, Tools, Counter Scales, Sashes, and Timber.

Sale to commence 12 o'clock. Interest in Lease 1 o'clock. Terms cash and 5 per cent. fees.

PATRICK J. SHERIDAN, Solicitor, 12 Suffolk street.

BATTERSBY & CO., AUCTIONEERS.

SALE TO-MORROW.
HIGHFIELD MANOR, RATHFARNHAM,
(WITH IMMEDIATE POSSESSION TO PURCHASER).

TO BE SOLD BY PUBLIC AUCTION, AT GAINSBORO' HOUSE, 24 SUFFOLK STREET, ON TO-MORROW (THURSDAY), NOV. 8th, 1923, AT ONE O'CLOCK (if not previously disposed of privately), the above DESIRABLE RESIDENCE, standing on 16¾ Statute Acres, and the adjusted annual rent of £73 9s. 0d., held under Lease, having 60 years to run. The House comprises 4 reception, 6 bedrooms, 2 servants' rooms, kitchen, pantries, bath (h. and c.); large walled-in Fruit and Vegetable Garden, extensive Out-offices, laundry, hay-barn, piggeries, byres for 10 cows. Can be seen daily. For further particulars and Conditions of Sale, apply to
ROSS BYRNE, Esq., Solicitor, 21 Clare street; or to
THE AUCTIONEERS.

WM. MONTGOMERY & SON, M.I.A.A.,
GAINSBORO' HOUSE, 24 SUFFOLK STREET, DUBLIN

ON VIEW THIS DAY (WEDNESDAY). SALE THIS (WEDNESDAY) EVENING AT 6.
WATCHES, DIAMONDS, JEWELLERY, SILVER, PLATED WARE, etc., THIS (WEDNESDAY) EVG.,
IN THE DIVISIONAL AUCTION ROOMS, 8 MERCHANT'S QUAY, at 6 o'clock precisely, HIGHLY ATTRACTIVE SALE BY AUCTION from

KELLY'S GREAT CENTRAL MONEY OFFICE
48 FLEET STREET,

Comprising—A Collection of Gold, Silver, and Filled Case Watches, Wrist Watches, Single Stone Crossover, Cluster 3-Stone and 5-Stone Diamond, and Diamond and other Gem Set Rings; 2 Diamond 12-Point Star Brooches, Diamond and Ruby "New Moon" Brooch, Single-Stone Diamond Pin, Guard, Albert, and Demi Albert, Diamond and Gold Chain (sporting design), Curb Bracelets, Bangles, Pair fine Old Paste Buckles, Earrings, Pins, Links and Studs; Silver Cigarette Cases, Spoons, Forks, Salts, Case of Silver Dessert and Fish Knives and Forks. MISCELLANEOUS comprises—Perry Violin, Kettle and Stand, Cake Baskets, Rose Bowls, Candlesticks, Salvers, etc., etc. Note—The above Property will be on View at Auction Rooms on This Day (Wednesday), from 11 to 5. Sale This (Wed.) evening at 6 precisely.

THOMAS GARLAND, AUCTIONEER AND VALUER. 8 MERCHANT'S QUAY.

DOCKRELL LIMITED.
M.I.A.A.

AUCTION TO-DAY (WEDNESDAY),
In continuation, commencing at 12 o'clock,
77 PEMBROKE ROAD,
ORDER OF SALE—Kitchen, Basement, and remainder of Bedrooms.

DOCKRELL LIMITED,
M.I.A.A.,
Auctioneers and Valuers,
SOUTH GREAT GEORGE'S STREET, DUBLIN.

ON VIEW TO-DAY (WEDNESDAY).
SALE TO-MORROW (THURSDAY), AT 12.30.
HOUSEHOLD FURNITURE, EXCELLENT COTTAGE PIANO, by Rosmond Case, Hams Rehbock and Co., Berlin, etc., etc.,
AT 6 & 7 NTH. FREDERICK ST.,
As already fully advertised.

P. J. BYRNE,
AUCTIONEER, 8 PARLIAMENT STREET.

DUBLIN WOOL SALES.
NEXT AUCTION
WEDNESDAY, NOV. 28th.
Consignments should now be sent on.

GANLY, SONS & CO
TO-MORROW (THURSDAY)
WE WILL HAVE ABOUT
300 ROSCOMMON AND GALWAY STORE WETHERS FOR PRIVATE SALE on our Stand in the Cattle Market.

GANLY, SONS & CO.

STORE CATTLE AUCTION
TO-MORROW (THURSDAY), 11 O'CLOCK.
GANLY, SONS & CO.
USHER'S QUAY, DUBLIN.

NEWBRIDGE, DONABATE.
CORBE ESTATE.

THE Annual Letting of above Lands will be held on FRIDAY, 9th NOVEMBER. Sale to commence 12 noon prompt. Card with Acreages on application.

CRAIGIE BROS.,
37 PRUSSIA STREET, DUBLIN.

700 STORE CATTLE,
AT 50 PRUSSIA STREET, DUBLIN.
On TO-MORROW (THURSDAY),
Commencing at 12 o'clock.
GAVIN LOW, LTD.,
50 PRUSSIA STREET, DUBLIN.

COUNTY MEATH.

FARM FOR SALE BY PRIVATE TREATY.

Valuable Fattening Farm, convenient to Dunboyne and within 12 miles of the Dublin Cattle Market, containing almost 160 statute acres.

Apply
GAVIN LOW, LTD., M.I.A.A.
50 PRUSSIA STREET, DUBLIN.

PIG SALE,
TUESDAY, NOVEMBER 13th,
AT BELLVIEW, NEAR CASTLEDERMOT.

ABOUT 40 Boars and Gilts from the Castledermot Herd of Pedigree Large White Pigs. The Property of S. C. Cope, Esq.

All bred from most notable Scotch and English prize-winning strains.

Catalogues may be had from Mr. Cope or the Auctioneers,

GEO. W. WARREN & CO.,
AUCTIONEERS, GOREY.

FOR SENDING ABROAD TO FRIENDS, the best Irish Paper is the "WEEKLY IRISH TIMES." Price Twopence.

(CONTINUED FROM PAGE 2.)

SPECIFIC ARTICLES.

AT KELLY'S, 43 FLEET STREET—Engagement Rings—A magnificent selection of Secondhand Single Stone, Two, Three, Five Stone Gipsy, Marquise, and Cluster Rings, set with Diamonds, Emeralds, Rubies, Sapphires, and Pearls, etc., or the finest quality, brilliancy, and colour. T

ALL Travelling Goods, Bags, Suit Cases, Trunks, Fishing, Golf, Lawn Tennis, Croquet, Football.—William A. Moore, 7 Aston's quay, Dublin. 2 X

BACON Slicing Machines, New and Rebuilt. Particulars free.—Booth Bros., Engineers, Dublin. X

BILLIARD Table, full size, as new. Apply Dowling, Wilton Club, 7 Wilton place. 8 31

CLARE'S Sawmills, Foxrock—Firelogs, delivered South City and County, 37/- ton. £1 half ton. 8 31

FOR Sale, Rub Baby Carriage large, perfect condition; £3.—W 60, Irish Times Branch Office, Kingstown. 2 C

FOR Sale, three Blankets (coloured) 10/-; good condition.—C 316, this office. 5 C

GOOD Secondhand Galvanised Fencing Wire for Sale. G. McGowan Brothers, Stone street. 78 19

LAUNDRY Work at the Home—Mangles, Wringers, Washing Machines, etc.; call and get our prices.—The Dairy Engineering Co. of Ireland, Ltd., 21 and 22 Bachelor's Walk, Dublin. 18 T

NAVY Boat Shape Pram for Sale, large size; a bargain.—C 152, this office. 2 C

RAILS for Sale, suitable for Uprights for Hay Sheds, Gate Posts, etc.—McGowan Brothers, Stone street, Dublin. 78 19

ROBERTS Sale—Ladies' Black Glace Walking Shoe, with smart heel, medium, full toe, perfect fitting, in sizes and half sizes; were 15/11, bargain price 8/11. T

ROBERTS Sale—Ladies Dress Shoes, various colours and shapes; worth 55/-, bargain price, to clear 21/. T

ROBERTS Sale—Ladies' Patent 2-Bar Shoe, with smart semi-Louis heel, stocked in all sizes and fittings; bargain price 21/11. Can also be supplied in glace kid. T

ROBERTS Sale—Ladies' Glace Kid Oxford Shoe, made especially for foot comfort, smart toe, with new heel, different widths, special Tor brand; bargain value 19/11 T

ROBERTS Sale—Ladies' Patent Greek Court Shoe, suitable for dress or promenade wear; stocked to sizes 3 to 7; barrain value 29/11. T

ROBERTS Sale—Ladies' Grey Suede 2-Bar Walking Shoe, smart toe, semi-Louis heel; bargain price 25/11.—Robert and Co., Ltd., 80-83 Grafton street. T

SPECIFIC ARTICLES WANTED.

ANTIQUE Silver Cups, Candlesticks, Salvers, Sugar Bowls, etc.; also Diamond Ornaments, Precious Stones, and Old Gold; highest prices given.—West and Son, Grafton House, Grafton street. T

ANTHRACITE stove Wanted, guaranteed perfect; price, size, all necessaries.—Berendon, Dundrum, Dublin. 5 C

DIAMONDS, Old Gold, Antique Silver, Miniatures, etc., Purchased for cash.—Edmond Johnson, Ltd., 94 Grafton street. T

FEATHER BEDS WANTED.
Highest Prices Given. Will send to examine in city.
IRISH FEATHER CO., Ltd., TARA ST., Dublin.
IRISH FIRM. 'Phone, 661. T

NATIONAL Cash Register Wanted, condition immaterial, for spot cash.—C 260, this office. 5 C

SECONDHAND Safe Wanted, about 2½ x 1½; lowest price; good order.—D 1936, this office. 5 D

WANTED, a good Secondhand Typewriter, brief cash. Address "Z 2307, Typewriter," this office. 3 F

WANTED, 30 to 100 old Sewing Machines.—Stores, Market square, Wicklow. 3 D

WANTED, a copy of "Bell's Modern Speaker and Elocutionist"; must be clean and in good condition.—C 384, this office. 5 C

WANTED, to Purchase Portfolios, 4ft. by 3ft., to hold engravings. Address "Z 2360, Engravings," this office. 6 E

MACHINERY.

ARCHER for Repairs to Steam and Gas Engines, Petrol and Steam Motor Lorries, Portable and Traction Engines; Boilers and Machinery of every description; prompt attention; reasonable prices; estimates free. Sole Agent for Cochran Patent Boilers.—City of Dublin Engineering Works and Saw Mills, New Wapping street, Dublin. 'Phone, 1902. Telegrams, "Sawmills." T

A WYLES Motor Plow, almost perfectly new, never did any work except demonstrating, will be sold cheap. Address "Z 2135, Plow," this office. 5 F

OIL Engines, Grinding Mills, Gearing, Transfers, and Winnowers.—The Dairy Engineering Co. of Ireland, Ltd., 21 and 22 Bachelor's Walk, Dublin. 18 T

GLENDAIR,
KING EDWARD ROAD, BRAY.

TO-MORROW (THURSDAY) 8th NOV., 1923.

AUCTION SALE OF SUPERIOR FURNITURE, IN BRIGHT, CLEAN CONDITION; VALUABLE OIL PAINTINGS, ENGRAVINGS, SILVER AND PLATED WARE, DOORS, OUTDOOR EFFECTS, etc., comprising, briefly—Ormolo and Rose. 6ft. China Cabinet; Chesterfield and other Couches and Settees; Occasional Chairs and Tables; Oak Roll-Top Desk; Inlaid Davenport and Writing Table; Screens in Silk; Axminster Room and Stair Carpets; Rugs; Lace and Plush Curtains; Walnut and other Overmantels; Brass and Marble Mantel Clocks and Vases; Large Oriental Vases and Decorative China; Brass Fenders, Brasses, Screens, and Coal Boxes; Sofa Pillows; Pottery; Plants Stands and Pots; Music Seat; Walnut Mirror Back 6ft. Sideboard; Mah. Dinner Table; 10 Diningroom Mah. Chairs; Pairs of Divan Easy Chairs; Couches, etc.; 6 Walnut Dining Chairs; Antique Oak Blanket Chest; Barometer; Oak Hall Stand; Rentwood Clock ditto; Dinner, Dessert, and Tea Services; Table Glass and China; American and Satin Walnut Bedroom Suites; Mah. Wardrobes; Duchess Toilet Tables, China Drawers, and Glasses; All-Brass and B. and I. Bedsteads; Spring and Hair Mattresses; Blankets and Bedding; House Linen; Linen Presses and Cupboards; Maid's Room Furniture; Kitchen Mangle, Turner Taylor, Atkinson Grishan, and others; Old Coloured Prints, numerous Engravings. SILVER includes Rose Bowl, Salvers and Waiters, Coffee Pot, Sugar Dredgers, and Sets; PLATED Tea and Coffee Service, Epergne, Silver Candlesticks, Table Plate, and Case Goods. On View Morning of Sale, 10 till 12. Sale To-morrow (Tuesday), 8th November, at 12 sharp. Purchasers to pay 5 per cent. Auction Fees.

JAMES ADAM & SONS,
Auctioneers and Appraisers,
17 MERRION ROW and 19 STEPHEN'S GREEN.

TO-MORROW (THURSDAY) AT ONE.
11 SOUTH KING STREET.
PLANT AUCTION.

FRUIT TREES, ROSES, FLOWERING SHRUBS, from PENNICK'S DELGANY NURSERIES. Apples, Cherries, Currants, Gooseberries, Loganberries, Pears, Plums, Raspberries, Laurels, Climbers, Azaleas, Rhododendra, Cordylines, Andromeda, Seakale, Rhubarb, Cabbage, Cauliflower and Onion Plants, Larch Poles. Goods expertly packed and forwarded. View 11 till 1 o'clock.

ARTHUR JONES & SON,
Auctioneers, Valuers, House Agents,
DUBLIN and GREYSTONES.

MACHINERY CONTINUED.

"PLANET" Plough and Hoe, suitable for a small gardener, perfect order, cost £10; price £5 10/-. To be seen at 53 Prussia st. 5 E

SEPARATOR, Dissole No. 0, good as new, cost £5 15/-; price £4 10/-. To be seen at 53 Prussia st. 5 E

12-16 H.P. practically new Crossley O Type Gas Engine; must be sold.—70 Rathgar road. 2 C

SPORTS AND PASTIMES.

GUNS—Sporting Guns, by the famous makers, J. Vickers, B.S.A., and Osborne, supplied to holders of permits; Shot Gun Cartridges, Gun Cases, Game and Cartridge Bags, and all accessories. Gun Repairs. Lists free.—Garnett, Gunmaker, Crampton Court, off Dame street, Dublin.

GUNS—The famous Vickers Hammerless Ejector and Non-Ejector Shot Guns obtained from the Agents, Garnett's, Crampton Court, Dublin. 28 T

GUNS—Webley and Scott, B.S.A., and other makes; Gun Cartridges, large stock; shotguns free; low Repairs a speciality.—L. Keegan, Gunmaker, Jans quay, Dublin. 12 25

GUNS, B.S.A. and F.N.; Mullerin Hawkeless Sporting Gun Cartridges.—T. Meashow and Co., Ltd., 31 Lower church place, Dublin. 24 7

PHOTOGRAPHY.

CAMERA, Sandeson, half plate, Goerz lens, Becket with analytical shadeons, quantity Photographic Chemical Apparatus. Address "Z 2361, Camera," this office. 6 F

HALF Plate Focal Plane Camera Wanted. Price to Box No. 1177, Irish Times Branch Office, Belfast.

GARDEN, FARM, BEES, ETC.

ALL Owners of Gardens to ensure best results should sow Drummond's Vegetable and Flower Seeds; awarded over 1,000 First Prizes since 1906.—John Drummond and Sons, 57 and 58 Dawson street. T

APPLE Trees (Bramley's), the most profitable of all varieties, strong bushes, 10/-; extra heavy, 2/- per dozen extra; cobgnes or fruit trees, forest trees, ornamental shrubs, and hedge plants, now ready.—Nash, Nurseries, Athlone. 16 1

A1 DARBY SEAKALE Sutton's "Flower of Spring" the best Cabbage in the world, large plants, 100 1/6 (1,000 free on rail 10/-); Polyanthus, Giant White, 12 2/-; Coloured Primroses, 12 2/6; Canterbury Bells, 12 2/6; Wallflowers, magnificent plants, 12 2/-, 100 5/6; Aubrietia, grand bushy plants, 12 2/6, part tuppence 9d.—Patten, Fethard. 2 C

RABIS (Variegated or Double White, 12 2/-; Double Pink Phlox, 12 2/6; Geum, "Mrs. Bradshaw," 12 2/6; Lupins, Polypaulins, 12 large plants to colour 5/-, mixed 4/-; Anchusa (Dropmore), 12 3/-; Aquilegia, long spurred, 12 3/-; Pansies, Exhibition, 12 2/-; Lavender, compact bushy plants, 12 4/6; Foxgloves, 12 2/-; Gaillardias, 12 2/6; part postage 9d.—Canon Hole, Fethard. 2 C

ABOUT twenty tons Second Crop Eyegrass Hay for Sale at Corbetstown, Killucan, in hay shed, well saved; splendid quality; 4/- per cwt. in yard; delivery as arranged. Apply Brian Cunningham, above address.

AUCTION Fruit Trees, Roses, Shrubs, Alpines, Herbaceous, To-morrow (Thursday), 8th November, 11 South King st., one o'clock.—Arthur Jones, 2 3

AMPELOPSIS Veitchi, self clinging Virginian creeper, strong, 2/- each, 2 for 3/6, free.—Bamsay, Ballsbridge. 5 X

BULBS, Bulb Bowls—Splendid selection. Ask for catalogue and purchase early.—McKenzies, Seedsmen, Dublin. 12 2

BRADSHAW—Bulbs for glasses and open air plantings. 4 D

BRADSHAW, Arisne, and 15 Parliament street—Wallflower, Blood Red, Sutton's Dwarf Bedder, etc., strong, transplanted, 5/- 100, 50 3/-, post free. 4 D

BRADSHAW—Roses, species offer, Dwarf, inclnding the "Daily Mail," Red Letter Day, La France, Gloire de Dijon, big flowering bushes, dozen for 10/-, 6 5/6, carriage paid. 4 D

BRADSHAW, Arisne—Potting 3/-, 1 bushel 1/6, 2 bushels, 2/6; delivered. 4 D

BRADSHAW, Arisne—Very special offer Evergreen and Flowering Shrubs, 12 distinct for 5/6, 25 for 10/-, carriage paid. 4 D

BRADSHAW, Arisne, and 15 Parliament street—Apple and Pear Trees, bush, pyramid, and cordon trained, extra fine specimen fruiting trees, to produce fruit next year, including Bramley's, Lane's, Cox's, etc., from 4/6 each, 3/6 dozen, 70/- per hundred, carriage free. Windhams, Crown Bobe, Keepsake, etc., 12/- doz.; all 3 year old Fruiting Bushes: Black and Red Currants same price; special quotation for large quantities. 4 D

BRAMLEY Seedling Apples, sound, 50 dozen required; state price, delivered Dublin. Address "Z 2359, Apples," this office.

BUSH Fruits—Strong Fruiting Red and Black Currants, 12 7/6; Gooseberries, splendid heads, leading varieties, 9/- dozen, free.—Mills, Terenure. 6 F

BOUNTEOUS Crops Assured—Plant Loganberries now, 1/6 each, 5 5/-, free.—Mills, Terenure. 6 F

BORDER Carnations, finest varieties, 6 different 3/-, 12 5/6, free.—Mills, Terenure. 6 F

BLUE Forget-me-Not, 25 1/9; Bachelor's Buttons, "White," "Pink," 25 1/9.—Mills, Terenure. 6 F

BUSH Roses—Our Varieties are the best to order: "Ophelia" [salmon-flesh], "Holland" [deepest crimson], "Victoria" [cream], "Herriot-Daily Mail" [terra cotta], "Wellington" [saffron-yellow], "Mrs. Cuddy, cherry-red], "Druschi" [purest white], "Clusterax" [salmon-pink], "Holmes" [crimson], "Pirrie" [copper-salmon], Carlo" [orange-carmine], "Betty" [salmon-pink], one 3 for 3/6, 6 6/9, 12 12/-, correctly named, free.—Mills, Nurseries, Terenure, Dublin. 6 F

CANTERBURY Bells, strong flowering plants, Cup and Saucer, single and double varieties, separate colours: Brompton and East Lothian Stocks, 12 plants 2/9, 50 8/-, post free.—Ramsay, Ballsbridge. 5 X

CABBAGE Plants—Delicious Early White Hearting, Elliani's Early and Sutton's York, Nonpareil, Drumhead, Flat Dutch, 1/- 100 postage 1/-; 12 6, 1,000, carriage paid.—Ramsay, Ballsbridge. 5 X

CAULIFLOWER Plants, strong plant now for early cutting, 3/6 100, free.—Ramsay, Ballsbridge. 5 X

CHOICE Seed Wheat—Double Standup, Wilhelmina, Squarehead's Master, etc.; low quotations.—McKenzie's, Seedsmen, Dublin. 12 2

DAFFODILS, mixed, 200 3/-; Polyanthus and Violas, Set of dog, free.—Orlando Kilsalee, Limerick.

DICKSON'S Hawthorn Hedges now being distributed. Our Gold Medal Strains, which are unsurpassed for beauty and perfume. Catalogues free on request.—Alex Dickson and Sons, Ltd., 61 Dawson st., Dublin. X

FRUITING TREES! REMEMBER! Splendid Stuff.

12 Dessert and Cooking (Our Selection), 48/-, Carriage paid, packing free for cash.

WM. POWER AND CO., WATERFORD, Seedmerchants and Nurserymen. X

FOR Sale, large Killarney Fern, in splendid condition; what offers? Apply G. Pim, Clondeglas, Mountrath. 5 X

FRUIT Trees, Apples, Pears, Plums, Cherries, Peaches, healthy fruiting trees; leading varieties; catalogues free.—Ramsay, Ballsbridge. 6 X

FLOWERING and Evergreen Shrubs, Climbing and Hedging Plants, choice varieties. Catalogues free.—Ramsay, Ballsbridge. 6 X

GOOSEBERRIES and Currants, strong fruiting trees, 2/6 each, carriage 1/-.—Ramsay, Ballsbridge. 6 X

LARGE Collection Choice Perennials; cheap; send for list.—Browning, Clonsast, Kildimo, Limerick. 6 F

MANGOLDS for Sale, any quantity, delivered, city, suburbs.—C 86, this office. 2 C

NEW varieties Michaelmas Daisy, mixed, rooted plants, 7/94, Irish Times Branch Office, Cork.

POWER'S TOP-SIZED BULBS.
FREE BY POST OR RAIL.

Tulips, Early	Bulbs, in		vars.
Tulips, Single	50 Bulbs	5	5/-
Tulips, Double	50 Bulbs	5	9/-
Tulips, Darwin	50 Bulbs	5	9/-
Tulips, Cottage	50 Bulbs	5	9/-
Daffodils	50 Bulbs	5	9/-
Spanish Irises	150 Bulbs	6	6/6
Spanish Irises	60 Bulbs	6	2/9
Crocuses, Giant Blue	per 100		3/6
Crocuses, Giant White	"		3/6
Crocuses, Giant Striped	"		3/6
Crocuses, Giant Yellow	"		3/6
Scilla Sibirica, Blue	"		10/6
Snowdrops	"		5/-
Hyacinths (Top Size)	per dozen		6/6

CATALOGUE FREE.
WM. POWER AND CO., WATERFORD,
SEEDMERCHANTS AND NURSERYMEN.

PLANTS—Cabbage, 500,000 best Early and Late York, 2/- per 100, 15/- per 1,000, 20/- per 3,000, all carriage free.—Power, Oaklands, New Ross, Co. Wexford. 4 D

PLANT now Strawberries, to give good crop next year; Royal Sovereign or Laxton's Filbasket, 7/6 per 100, carriage free.—Power, Oaklands, New Ross. 4 D

PLANT now for Spring Display—Double White Clove Pinks, Paradise, Violas, Canterbury Bells, Polyanthus, 1/6 dozen; Red or Yellow Wallflowers, Double White or Crimson Daisy, Blue Myosotis, 1/- dozen, 5/6 100, carriage free.—Power, Oaklands, New Ross. 4 D

POTTING Mould finest quality, specially prepared, 2/- basket, two baskets 3/6, delivered Dublin. 6 X

FOR Sale, large Killarney Fern, in splendid condition; what offers? Apply G. Pim, Clondeglas, Mountrath. 5 X

FRUIT Trees, Apples, Pears, Plums, Cherries, Peaches, healthy fruiting trees; leading varieties; catalogues free.—Ramsay, Ballsbridge. 6 X

FLOWERING and Evergreen Shrubs, Climbing and Hedging Plants, choice varieties. Catalogues free.—Ramsay, Ballsbridge. 6 X

GOOSEBERRIES and Currants, strong fruiting trees, 2/6 each, carriage 1/-.—Ramsay, Ballsbridge. 6 X

GRASS Seeds and Soil, from first class tennis court; any reasonable offer accepted.—44 Fitzwilliam square.

LISSADELL—Fruit, Forest, Shrub and Rose Trees List now with the printers. Copy will be sent free on receipt of postcard.—Manager, Lissadell, Sligo. T

LOGANBERRIES, strong fruiting trees, 2/6 each, carriage 1/-.—Ramsay, Ballsbridge. 6 X

LARGE Collection Choice Perennials; cheap; send for list.—Browning, Clonsast, Kildimo, Limerick. 6 F

MANGOLDS for Sale, any quantity, delivered, city, suburbs.—C 86, this office. 2 C

NEW varieties Michaelmas Daisy, mixed, rooted plants, 7/94, Irish Times Branch Office, Cork.

POWER'S TOP-SIZED BULBS.
FREE BY POST OR RAIL.

Tulips, Early	Bulbs, in		vars.
Tulips, Single	50 Bulbs	5	5/-
Tulips, Double	50 Bulbs	5	9/-
Tulips, Darwin	50 Bulbs	5	9/-
Tulips, Cottage	50 Bulbs	5	9/-
Daffodils	50 Bulbs	5	9/-
Spanish Irises	150 Bulbs	6	6/6
Spanish Irises	60 Bulbs	6	2/9
Crocuses, Giant Blue	per 100		3/6
Crocuses, Giant White	"		3/6
Crocuses, Giant Striped	"		3/6
Crocuses, Giant Yellow	"		3/6
Scilla Sibirica, Blue	"		10/6
Snowdrops	"		5/-
Hyacinths (Top Size)	per dozen		6/6

CATALOGUE FREE.
WM. POWER AND CO., WATERFORD,
SEEDMERCHANTS AND NURSERYMEN.

PLANTS—Cabbage, 500,000 best Early and Late York, 2/- per 100, 15/- per 1,000, 20/- per 3,000, all carriage free.—Power, Oaklands, New Ross, Co. Wexford. 4 D

PLANT now Strawberries, to give good crop next year; Royal Sovereign or Laxton's Filbasket, 7/6 per 100, carriage free.—Power, Oaklands, New Ross. 4 D

PLANT now for Spring Display—Double White Clove Pinks, Paradise, Violas, Canterbury Bells, Polyanthus, 1/6 dozen; Red or Yellow Wallflowers, Double White or Crimson Daisy, Blue Myosotis, 1/- dozen, 5/6 100, carriage free.—Power, Oaklands, New Ross. 4 D

POTTING Mould finest quality, specially prepared, 2/- basket, two baskets 3/6, delivered Dublin. 6 X

HOUSES AND LANDS.

DOCKRELL LIMITED.
38 & 39 STH. GT. GEORGE'S ST.

Palmerston Park, TRAM LINE (ADJOINING)—Exceedingly well-built modern DETACHED HOUSE FOR SALE, with possession. Non-Basement, two-storeyed, double-fronted; handsome hall, drawingroom, diningroom, study, billiard room, 5 bedrooms, dressing room, maid's room, tiled kitchen, pantries, electric light, motor house, large garden, and room for tennis. The House requires not one penny outlay, and the woodwork and enrichments are especially fine. Held for ever, only subject to £9 per annum. Apply to Dockrell Limited, South Great George's street.

Terenure Park—WELL-BUILT MODERN HOUSE FOR SALE, with possession, £1,250. Apply Dockrell Limited, South Great George's street.

Drumcondra—BUNGALOW RESIDENCE FOR SALE, on 2 acres, with possession. Price, £1,300. Apply Dockrell Limited, South Great George's street.

Clondalkin—CHARMING DETACHED COTTAGE RESIDENCE FOR SALE, free of rent for ever. Price £1,000, with immediate possession; no basement; 4 nice bedrooms, 2 reception rooms, kitchen, hot bath, sanitary accommodation, stabling, etc. Close to the Motor Char-a-Banc stopping place from Clondalkin to Inchicore. Apply to Dockrell Limited, South Great George's street.

DOCKRELL LIMITED,
STH. GT. GEORGE'S ST.

FURNISHED HOUSE WANTED BY two Ladies in the PEMBROKE TOWNSHIP, Clonskeagh neighbourhood preferred. Would be taken for six months. Rent about £20 per month. Replies to James H. North and Co., 110 Grafton street.

BALLSBRIDGE—Attractive Detached Modern House for Sale, elaborately decorated; electric light; 14 apartments, h. and c. bath, etc.; garage and out-offices, garden, etc. Full particulars from JAMES ADAM and SONS, Agents, 17 MERRION ROW, DUBLIN.

GARDEN, FARM, ETC. CONTINUED.

RASPBERRIES, strong fruiting, fine variety and leading varieties, 4/- dozen, 30/- 100; seconds, 3/- dozen, 20/- 100.—Ramsay, Ballsbridge. 6 X

STRAWBERRY Plants, strong one year old,